

## Appendix 4

---

# DUST MONITORING RESULTS

## PM10 - SA1 "Iilili"

Date	mg/paper	24 Hour Average ( $\mu\text{g}/\text{m}^3$ )	Annual Average ( $\mu\text{g}/\text{m}^3$ )	Annual Average Limit ( $\mu\text{g}/\text{m}^3$ )	24hr Limit ( $\mu\text{g}/\text{m}^3$ )
24/01/2009	37.4	25.0	25.00	30	50
30/01/2009	56.5	37.0	31.00	30	50
5/02/2009	34.9	23.0	28.33	30	50
11/02/2009			28.33	30	50
17/02/2009	11.3	7.0	23.00	30	50
23/02/2009	28.7	19.0	22.20	30	50
1/03/2009	55.5	36.0	24.50	30	50
7/03/2009	49.3	31.0	25.43	30	50
13/03/2009	41.3	26.0	25.50	30	50
19/03/2009	33.6	21.0	25.00	30	50
25/03/2009	41.3	26.0	25.10	30	50
31/03/2009	18.8	12.0	23.91	30	50
6/04/2009	20.1	13.0	23.00	30	50
12/04/2009	18.9	12.0	22.15	30	50
18/04/2009	45.0	28.0	22.57	30	50
24/04/2009	34.6	22.0	22.53	30	50
30/04/2009	24.2	15.0	22.06	30	50
6/05/2009	23.5	15.0	21.65	30	50
12/05/2009	64.7	40.0	22.67	30	50
18/05/2009	55.2	34.0	23.26	30	50
24/05/2009	21.7	6.0	22.40	30	50
30/05/2009	19.0	5.0	21.57	30	50
5/06/2009	3.1	2.0	20.68	30	50
11/06/2009	2.1	1.0	19.83	30	50
17/06/2009	6.7	4.0	19.17	30	50
23/06/2009	5.5	2.0	18.48	30	50
29/06/2009	3.7	4.0	17.92	30	50
5/07/2009	4.6	3.0	17.37	30	50
11/07/2009	12.0	7.0	17.00	30	50
17/07/2009	11.4	7.0	16.66	30	50
23/07/2009	17.8	11.0	16.47	30	50
29/07/2009	2.6	2.0	16.00	30	50
4/08/2009	20.7	13.0	15.91	30	50
10/08/2009	33.4	21.0	16.06	30	50
16/08/2009	39.0	24.0	16.29	30	50
22/08/2009	19.2	12.0	16.17	30	50
28/08/2009	28.6	19.0	16.25	30	50
3/09/2009	27.6	17.0	16.27	30	50
9/09/2009	<0.1	<1	16.27	30	50
15/09/2009	42.6	27.0	16.55	30	50
21/09/2009	19.2	12.0	16.44	30	50
27/09/2009	75.6	48.0	17.23	30	50
3/10/2009	47.6	30.0	17.54	30	50
9/10/2009	30.5	19.0	17.57	30	50
15/10/2009	31.1	20.0	17.63	30	50
21/10/2009	48.7	31.0	17.93	30	50
27/10/2009	5.5	3.0	17.60	30	50
2/11/2009	32.7	21.0	17.67	30	50
8/11/2009	12.4	8.0	17.47	30	50
14/11/2009	42.6	27.0	17.67	30	50
20/11/2009	75.4	48.0	18.29	30	50
26/11/2009	65.6	43.0	18.78	30	50
2/12/2009	36.5	23.0	18.86	30	50
8/12/2009	161.7	109.0	20.60	30	50
14/12/2009	107.8	70.0	21.53	30	50
20/12/2009	36.0	23.0	21.56	30	50
26/12/2009	21.3	14.0	21.42	30	50
1/01/2010	15.3	10.0	21.21	30	50
7/01/2010	18.9	12.0	21.05	30	50

Date	mg/paper	24 Hour Average ( $\mu\text{g}/\text{m}^3$ )	Annual Average ( $\mu\text{g}/\text{m}^3$ )	Annual Average Limit ( $\mu\text{g}/\text{m}^3$ )	24hr Limit ( $\mu\text{g}/\text{m}^3$ )
13/01/2010	42.6	28.0	21.17	30	50
19/01/2010	30.4	19.0	21.14	30	50
25/01/2010	39.6	26.0	21.15	30	50
31/01/2010	20.8	14.0	20.76	30	50
6/02/2010	10.3	7.0	20.49	30	50
12/02/2010	34.4	23.0	20.53	30	50
18/02/2010	31.1	20.0	20.75	30	50
24/02/2010	24.2	16.0	20.70	30	50
2/03/2010	16.4	11.0	20.28	30	50
8/03/2010	11.1	7.0	19.88	30	50
14/03/2010	6.6	4.0	19.52	30	50
20/03/2010	24.9	16.0	19.43	30	50
26/03/2010	50.8	33.0	19.55	30	50
1/04/2010	11.6	8.0	19.48	30	50
7/04/2010	6.7	4.0	19.33	30	50
13/04/2010	20.6	13.0	19.35	30	50
19/04/2010	12.8	8.0	19.02	30	50
25/04/2010	8.4	5.0	18.73	30	50
1/05/2010	20.9	13.0	18.70	30	50
7/05/2010	13.3	8.0	18.58	30	50
13/05/2010	14.2	9.0	18.07	30	50
19/05/2010	20.4	13.0	17.72	30	50
25/05/2010	7.0	4.0	17.68	30	50
31/05/2010	0.0	0.0	17.60	30	50
6/06/2010	1.0	1.0	17.58	30	50
12/06/2010	9.0	5.0	17.65	30	50
18/06/2010	3.8	2.0	17.62	30	50
24/06/2010	3.2	2.0	17.62	30	50
30/06/2010	5.9	4.0	17.62	30	50
6/07/2010	6.0	4.0	17.63	30	50
12/07/2010	8.0	5.0	17.60	30	50
18/07/2010	14.1	9.0	17.63	30	50
24/07/2010	6.9	4.0	17.52	30	50
30/07/2010	0.1	0.0	17.48	30	50
5/08/2010	7.0	4.0	17.33	30	50
11/08/2010	8.9	6.0	17.08	30	50
17/08/2010	4.6	3.0	16.73	30	50
23/08/2010	8.2	5.0	16.62	30	50
29/08/2010	6.4	4.0	16.37	30	50
4/09/2010	8.9	6.0	16.18	30	50
10/09/2010	7.1	4.0	15.98	30	50
16/09/2010	1.7	1.0	15.56	30	50
22/09/2010	17.9	11.0	15.54	30	50
28/09/2010	20.0	13.0	14.97	30	50
4/10/2010	18.9	12.0	14.67	30	50
10/10/2010	12.9	8.0	14.49	30	50
16/10/2010	16.6	10.0	14.33	30	50
22/10/2010	9.8	6.0	13.92	30	50
28/10/2010	22.4	14.0	14.10	30	50
3/11/2010	13.1	8.0	13.89	30	50
9/11/2010	8.4	5.2	13.84	30	50
15/11/2010	7.1	4.4	13.47	30	50
21/11/2010	8.4	5.2	12.77	30	50
27/11/2010	18.7	11.5	12.25	30	50
3/12/2010	11.7	7.0	11.99	30	50
9/12/2010	15.1	9.0	10.35	30	50
15/12/2010	29.4	17.5	9.49	30	50
21/12/2010	29.6	17.6	9.40	30	50
27/12/2010	10.3	6.1	9.27	30	50
2/01/2011	20.0	11.9	9.30	30	50
8/01/2011	21.7	12.9	9.32	30	50

Date	mg/paper	24 Hour Average ( $\mu\text{g}/\text{m}^3$ )	Annual Average ( $\mu\text{g}/\text{m}^3$ )	Annual Average Limit ( $\mu\text{g}/\text{m}^3$ )	24hr Limit ( $\mu\text{g}/\text{m}^3$ )
14/01/2011	29.2	17.4	9.14	30	50
20/01/2011	16.6	9.8	8.99	30	50
26/01/2011	25.4	15.1	8.81	30	50
1/02/2011	41.2	24.5	8.99	30	50
7/02/2011	14.3	8.5	9.01	30	50
13/02/2011	12.5	7.4	8.75	30	50
19/02/2011	20.9	12.4	8.63	30	50
25/02/2011	30.4	18.1	8.66	30	50
3/03/2011	6.8	4.0	8.55	30	50
9/03/2011	17.6	10.4	8.60	30	50
15/03/2011	12.4	7.4	8.66	30	50
21/03/2011	<0.1	<0.1	8.54	30	50
27/03/2011	14.5	8.6	8.13	30	50
2/04/2011	18.7	11.1	8.18	30	50
8/04/2011	11.0	6.6	8.23	30	50
14/04/2011	21.8	13.2	8.23	30	50
20/04/2011	18.7	11.2	8.28	30	50
26/04/2011	10.6	6.3	8.31	30	50
2/05/2011	29.8	17.7	8.38	30	50
8/05/2011	26.2	15.6	8.51	30	50
14/05/2011	13.3	7.9	8.49	30	50
20/05/2011	23.4	13.9	8.51	30	50
26/05/2011	7.1	4.2	8.51	30	50
1/06/2011	10.4	6.2	8.61	30	50
7/06/2011	10.2	6.1	8.70	30	50
13/06/2011	8.0	4.8	8.70	30	50
19/06/2011	9.3	5.5	8.75	30	50
25/06/2011	7.6	4.5	8.80	30	50
1/07/2011	5.3	3.2	8.78	30	50
7/07/2011	6.2	3.7	8.78	30	50
13/07/2011	19.1	11.4	8.88	30	50
19/07/2011	2.5	1.5	8.76	30	50
25/07/2011	8.4	5.0	8.78	30	50
31/07/2011	14.6	8.7	8.92	30	50
6/08/2011	19.3	11.5	9.05	30	50
12/08/2011	5.0	3.0	9.00	30	50
18/08/2011	2.9	1.7	8.97	30	50
24/08/2011	9.1	5.4	8.98	30	50
30/08/2011	19.5	11.6	9.11	30	50
5/09/2011	18.3	10.9	9.19	30	50
11/09/2011	5.6	3.3	9.18	30	50
17/09/2011	11.9	7.1	9.28	30	50
23/09/2011	42.7	25.4	9.52	30	50
29/09/2011	6.7	4.0	9.37	30	50
5/10/2011	17.6	10.5	9.34	30	50
11/10/2011	38.4	22.9	9.59	30	50
17/10/2011	21.8	13.0	9.64	30	50
23/10/2011	0.4	0.2	9.55	30	50
29/10/2011	0.4	0.2	9.32	30	50
4/11/2011	15.6	9.3	9.34	30	50
10/11/2011	25.6	15.2	9.50	30	50
16/11/2011	40.2	23.9	9.83	30	50
22/11/2011	30.0	17.9	10.04	30	50
28/11/2011	19.6	13.1	10.07	30	50
4/12/2011	23.5	14.0	10.18	30	50
10/12/2011	5.7	3.4	10.09	30	50
16/12/2011	19.0	11.3	9.99	30	50
22/12/2011	11.6	6.9	9.81	30	50
28/12/2011	17.2	10.2	9.88	30	50
3/01/2012	34.2	20.4	10.02	30	50
9/01/2012	12.4	7.4	9.93	30	50

Date	mg/paper	24 Hour Average ( $\mu\text{g}/\text{m}^3$ )	Annual Average ( $\mu\text{g}/\text{m}^3$ )	Annual Average Limit ( $\mu\text{g}/\text{m}^3$ )	24hr Limit ( $\mu\text{g}/\text{m}^3$ )
15/01/2012	8.4	5.0	9.72	30	50
21/01/2012	23.7	14.1	9.79	30	50
27/01/2012	7.9	4.7	9.62	30	50
2/02/2012	7.4	4.4	9.28	30	50
8/02/2012	10.4	6.2	9.25	30	50
14/02/2012	27.3	16.3	9.39	30	50
20/02/2012	12.7	7.6	9.31	30	50
26/02/2012	9.8	5.8	9.11	30	50
3/03/2012	12.8	7.6	9.17	30	50
9/03/2012	26.8	16.0	9.26	30	50
15/03/2012	14.4	8.6	9.28	30	50
21/03/2012	21.6	12.9	9.34	30	50
27/03/2012	28.2	16.8	9.48	30	50
2/04/2012	37.7	22.4	9.66	30	50
8/04/2012	29.1	17.3	9.84	30	50
14/04/2012	25.1	15.0	9.87	30	50
20/04/2012	15.2	9.0	9.83	30	50
26/04/2012	16.1	9.6	9.88	30	50
2/05/2012	10.1	6.0	9.69	30	50
8/05/2012	23.6	14.0	9.67	30	50
14/05/2012	21.6	12.9	9.75	30	50
20/05/2012	29.5	17.6	9.81	30	50
26/05/2012	8.9	5.3	9.83	30	50
1/06/2012	12.0	7.1	9.84	30	50
7/06/2012	12.3	7.3	9.86	30	50
13/06/2012	15.5	9.2	9.93	30	50
19/06/2012	9.3	5.5	9.93	30	50
25/06/2012	10.6	6.3	9.96	30	50
1/07/2012	13.4	8.0	10.04	30	50
7/07/2012	14.5	8.6	10.12	30	50
13/07/2012	13.1	7.8	10.06	30	50
19/07/2012	12.1	7.2	10.16	30	50
25/07/2012	13.5	8.0	10.20	30	50
31/07/2012	17.8	10.6	10.24	30	50
6/08/2012	22.6	13.5	10.27	30	50
12/08/2012	23.4	13.9	10.45	30	50
18/08/2012	17.2	10.2	10.59	30	50
24/08/2012	20.4	12.2	10.70	30	50
30/08/2012	32.7	19.5	10.83	30	50
5/09/2012	68.2	40.8	11.32	30	50
11/09/2012	82.3	49.3	12.07	30	50
17/09/2012	30.4	18.2	12.25	30	50
23/09/2012	22.4	13.4	12.06	30	50
29/09/2012	14.8	8.9	12.14	30	50
5/10/2012	45.9	27.3	12.41	30	50
11/10/2012	19.2	11.4	12.22	30	50
17/10/2012	31.4	18.7	12.32	30	50
23/10/2012	23.0	13.7	12.54	30	50
29/10/2012	61.4	36.5	13.13	30	50
4/11/2012	36.5	21.7	13.34	30	50
10/11/2012	19.6	11.7	13.28	30	50
16/11/2012	26.2	15.6	13.14	30	50
22/11/2012	39.1	23.3	13.23	30	50
28/11/2012	20.8	12.4	13.22	30	50
4/12/2012	17.9	10.7	13.17	30	50
10/12/2012	16.4	9.8	13.27	30	50
16/12/2012	27.5	16.4	13.36	30	50
22/12/2012	11.3	6.7	13.35	30	50
28/12/2012	11.5	6.8	13.30	30	50
3/01/2013	25.3	15.1	13.21	30	50
9/01/2013	75.8	45.2	13.83	30	50

Date	mg/paper	24 Hour Average ( $\mu\text{g}/\text{m}^3$ )	Annual Average ( $\mu\text{g}/\text{m}^3$ )	Annual Average Limit ( $\mu\text{g}/\text{m}^3$ )	24hr Limit ( $\mu\text{g}/\text{m}^3$ )
15/01/2013			13.98	30	50
21/01/2013	18.6	11.1	13.93	30	50
27/01/2013	1.0	0.6	13.86	30	50
2/02/2013	4.9	2.9	13.83	30	50
8/02/2013	33.3	19.8	14.06	30	50
14/02/2013	20.6	12.3	13.99	30	50
20/02/2013	27.6	16.4	14.14	30	50
26/02/2013			14.28	30	50
4/03/2013	6.5	3.9	14.22	30	50
10/03/2013	13.5	8.0	14.08	30	50
16/03/2013	31.5	18.8	14.26	30	50
22/03/2013	36.4	21.7	14.41	30	50
28/03/2013	28.1	16.7	14.40	30	50
3/04/2013	<0.1	<0.1	14.27	30	50
9/04/2013	36.6	21.8	14.34	30	50
15/04/2013	44.9	26.7	14.54	30	50
21/04/2013	21.7	12.9	14.61	30	50
27/04/2013	46.6	27.7	14.92	30	50
3/05/2013	57.0	33.9	15.41	30	50
9/05/2013	26.2	17.7	15.47	30	50
15/05/2013	5.1	3.0	15.30	30	50
21/05/2013	19.4	11.6	15.19	30	50
27/05/2013	12.7	7.6	15.23	30	50
2/06/2013	0.3	0.2	15.12	30	50
8/06/2013			15.25	30	50
14/06/2013	<0.1	<0.1	15.36	30	50
20/06/2013	9.1	5.4	15.36	30	50
26/06/2013	4.3	2.6	15.29	30	50
2/07/2013	13.2	7.9	15.29	30	50
8/07/2013	5.9	3.5	15.20	30	50
14/07/2013	10.7	6.4	15.18	30	50
20/07/2013	2.3	1.4	15.07	30	50
26/07/2013	8.7	5.2	15.02	30	50
1/08/2013	11.5	6.8	14.95	30	50
7/08/2013	24.8	14.8	14.98	30	50
13/08/2013	23.9	14.2	14.98	30	50
19/08/2013	7.7	4.6	14.88	30	50
25/08/2013	19.6	11.7	14.87	30	50
31/08/2013	22.1	13.2	14.84	30	50
6/09/2013	27.3	16.3	14.79	30	50
12/09/2013	30.5	18.2	14.39	30	50
18/09/2013	9.7	5.8	13.63	30	50
24/09/2013	49.1	29.2	13.82	30	50
6/10/2013	20.8	12.4	13.80	30	50
12/10/2013	44.0	26.2	14.11	30	50
18/10/2013	58.5	34.8	14.24	30	50
24/10/2013	31.4	18.7	14.37	30	50
30/10/2013	21.0	12.5	14.26	30	50
5/11/2013	31.2	18.6	14.34	30	50
11/11/2013	14.7	8.8	13.86	30	50
17/11/2013	9.2	5.5	13.57	30	50
23/11/2013	9.9	5.9	13.47	30	50
29/11/2013	29.2	17.4	13.50	30	50
5/12/2013	31.2	18.6	13.42	30	50
11/12/2013	21.5	12.8	13.43	30	50
17/12/2013	8.6	5.1	13.33	30	50
23/12/2013	50.5	30.0	13.68	30	50

Date	mg/paper	24 Hour Average ( $\mu\text{g}/\text{m}^3$ )	Annual Average ( $\mu\text{g}/\text{m}^3$ )	Annual Average Limit ( $\mu\text{g}/\text{m}^3$ )	24hr Limit ( $\mu\text{g}/\text{m}^3$ )
29/12/2013	36.2	21.5	13.77	30	50
4/01/2014	44.9	26.7	14.12	30	50
10/01/2014	26.8	16.0	14.29	30	50
16/01/2014	39.8	23.7	14.44	30	50
22/01/2014	50.1	29.8	14.17	30	50
28/01/2014	20.8	12.4	14.14	30	50
3/02/2014	50.9	30.3	14.47	30	50
9/02/2014	25.6	15.3	14.72	30	50
15/02/2014	49.6	29.5	15.18	30	50
21/02/2014	18.9	11.2	15.03	30	50
27/02/2014	32.8	19.5	15.16	30	50
5/03/2014	34.3	20.4	15.22	30	50
11/03/2014	11.7	7.0	15.08	30	50
17/03/2014	15.1	9.0	15.17	30	50
23/03/2014	14.6	8.7	15.18	30	50
29/03/2014	4.6	2.7	14.91	30	50
4/04/2014	16.9	10.1	14.71	30	50
10/04/2014	25.2	15.0	14.68	30	50
16/04/2014	19.2	11.4	14.63	30	50
22/04/2014	48.1	28.6	14.74	30	50
28/04/2014	10.2	6.1	14.40	30	50
4/05/2014	4.7	2.8	14.23	30	50
10/05/2014	22.2	13.2	13.99	30	50
16/05/2014	14.3	8.5	13.57	30	50
22/05/2014	16.6	9.9	13.44	30	50
28/05/2014	14.5	8.6	13.53	30	50
3/06/2014	7.8	4.6	13.41	30	50
9/06/2014	15.9	9.5	13.45	30	50
15/06/2014	2.7	1.6	13.47	30	50
21/06/2014	6.5	3.9	13.31	30	50
27/06/2014	12.0	7.1	13.21	30	50
3/07/2014	29.7	17.7	13.41	30	50
9/07/2014	23.2	13.8	13.59	30	50
15/07/2014	23.7	14.1	13.69	30	50
21/07/2014	8.6	5.1	13.72	30	50
27/07/2014	3.4	2.0	13.65	30	50
2/08/2014	13.2	7.9	13.75	30	50
8/08/2014	20.1	12.0	13.86	30	50
14/08/2014	12.5	7.4	13.87	30	50
20/08/2014	8.6	5.1	13.71	30	50
26/08/2014	6.0	3.6	13.54	30	50
1/09/2014	9.6	5.7	13.56	30	50
7/09/2014	9.0	5.4	13.46	30	50
13/09/2014	12.2	7.3	13.36	30	50
19/09/2014	15.2	9.2	13.25	30	50
25/09/2014	5.8	3.4	13.01	30	50
1/10/2014	21.8	13.0	13.13	30	50
7/10/2014	39.0	23.2	13.03	30	50
13/10/2014	19.7	11.7	13.02	30	50
19/10/2014	20.1	12.0	12.79	30	50
25/10/2014	25.4	15.1	12.47	30	50
31/10/2014	44.5	26.5	12.60	30	50
6/11/2014	14.2	8.4	12.53	30	50

Date	mg/paper	24 Hour Average (µg/m³)	Annual Average (µg/m³)	Annual Average Limit (µg/m³)	24hr Limit (µg/m³)
12/11/2014	25.3	15.1	12.47	30	50
18/11/2014	26.4	15.7	12.59	30	50
24/11/2014	42.4	25.2	12.90	30	50
30/11/2014	23.7	14.1	13.04	30	50

"Illili" PM<sub>10</sub> HVAS Monitoring Results

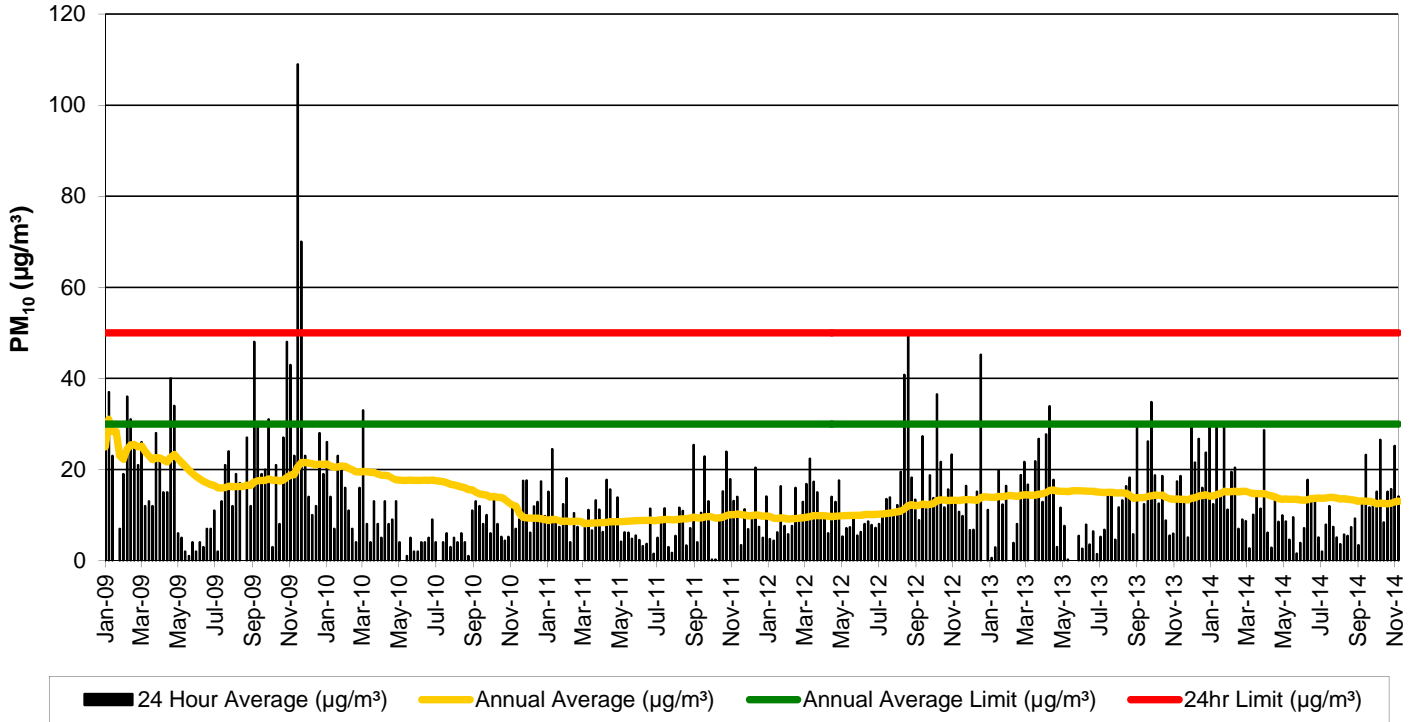



Deposited Dust - SD1 "Ferndale"												
Sample Number	Sample Location	Sample Date	Sample Month	Sampler	Time: (d)	Volume Collected (ml)	Total Insoluble Solids g/m <sup>2</sup> /mth	Rolling Annual Average - Total Insoluble Solids	Annual Average Limit	Ash g/m <sup>2</sup> /mth	Rolling Annual Average - Ash	Comment
26519.01	SD1 - Ferndale	03-Apr-07	Mar-07	Client	1620	440	0.7	0.7	4.0	0.4	0.4	
26630.01	SD1 - Ferndale	02-May-07	Apr-07	Client	1550	375	1.0	0.9	4.0	0.6	0.5	
26959.01	SD1 - Ferndale	05-Jun-07	May-07	Client	1555	1170	0.5	0.7	4.0	0.4	0.5	
27233.01	SD1 - Ferndale	02-Jul-07	Jun-07	Client	1600	1310	0.3	0.6	4.0	0.2	0.4	
27530.01	SD1 - Ferndale	03-Aug-07	Jul-07	Client	1225	215	0.8	0.7	4.0	0.6	0.4	
27819.01	SD1 - Ferndale	04-Sep-07	Aug-07	Client	1400	1145	0.4	0.6	4.0	0.4	0.4	
28118.01	SD1 - Ferndale	05-Oct-07	Sep-07	Client	0915	60	0.4	0.6	4.0	0.2	0.4	
28397.01	SD1 - Ferndale	02-Nov-07	Oct-07	Client	1415	825	1.8	0.7	4.0	1.2	0.5	
28661.01	SD1 - Ferndale	05-Dec-07	Nov-07	Client	940	1075	0.7	0.7	4.0	0.6	0.5	
28922.01	SD1 - Ferndale	02-Jan-08	Dec-07	Client	1645	2110	1.2	0.8	4.0	0.6	0.5	
29223.01	SD1 - Ferndale	04-Feb-08	Jan-08	Client	1545	1375	1.0	0.8	4.0	0.5	0.5	
29524.01	SD1 - Ferndale	05-Mar-08	Feb-08	Client	-	1635	0.9	0.8	4.0	0.4	0.5	
29772.01	SD1 - Ferndale	04-Apr-08	Mar-08	Client	1405	165	2.6	1.0	4.0	1.3	0.6	
30054.01	SD1 - Ferndale	08-May-08	Apr-08	Client	1545	330	1.0	1.0	4.0	0.8	0.6	
30385.01	SD1 - Ferndale	03-Jun-08	May-08	Client	0835	770	0.5	1.0	4.0	0.3	0.6	
30659.01	SD1 - Ferndale	09-Jul-08	Jun-08	Client	0845	670	0.4	1.0	4.0	0.3	0.6	
30901.01	SD1 - Ferndale	04-Aug-08	Jul-08	Client	1545	455	0.3	0.9	4.0	0.3	0.6	
31209.01	SD1 - Ferndale	02-Sep-08	Aug-08	Client	0800	510	0.8	1.0	4.0	0.4	0.6	
31526.01	SD1 - Ferndale	03-Oct-08	Sep-08	Client	1020	815	0.6	1.0	4.0	0.4	0.6	
31774.01	SD1 - Ferndale	05-Nov-08	Oct-08	Client	1050	1160	1.9	1.0	4.0	0.9	0.6	
32022.01	SD1 - Ferndale	02-Dec-08	Nov-08	Client	1115	1760	0.8	1.0	4.0	0.6	0.6	
32517.01	SD1 - Ferndale	06-Jan-09	Dec-08	Client	0950	1005	1.1	1.0	4.0	0.9	0.6	
32245.01	SD1 - Ferndale	03-Feb-09	Jan-09	Client	1051	300	3.8	1.2	4.0	2.2	0.7	
32862.01	SD1 - Ferndale	03-Mar-09	Feb-09	Client	1024	1200	1.4	1.3	4.0	1.1	0.8	
2600 1005 - 00	SD1 - Ferndale	02-Apr-09	Mar-09	ALS	1105	50	2.6	1.3	4.0	1.1	0.8	Insects

Sample Number	Sample Location	Sample Date	Sample Month	Sampler	Time: (d)	Volume Collected (ml)	Total Insoluble Solids g/m <sup>2</sup> /mth	Rolling Annual Average - Total Insoluble Solids	Annual Average Limit	Ash g/m <sup>2</sup> /mth	Rolling Annual Average - Ash	Comment
2600 1016 - 00	SD1 - Ferndale	04-May-09	Apr-09	ALS	1035	350	0.8	1.3	4.0	0.4	0.7	Insects
2600 1035 - 01	SD1 - Ferndale	03-Jun-09	May-09	ALS	1420	600	1.4	1.3	4.0	1.1	0.8	
2600 1040 - 02	SD1 - Ferndale	06-Jul-09	Jun-09	ALS	1455	600	0.3	1.3	4.0	0.3	0.8	Insects
2600 1052 - 01	SD1 - Ferndale	03-Aug-09	Jul-09	ALS	1658	400	0.4	1.3	4.0	0.2	0.8	Insects, Bird Droppings
2600 1063 - 00	SD1 - Ferndale	01-Sep-09	Aug-09	ALS	0916	10	1.8	1.4	4.0	1.1	0.9	Insects
2600 1099 - 01	SD1 - Ferndale	30-Sep-09	Sep-09	ALS	1244	1100	9.7	2.2	4.0	8.2	1.5	Dust storm 23/9, Insects, Bird Droppings
2600 1129 - 00	SD1 - Ferndale	04-Nov-09	Oct-09	ALS	1047	700	3.7	2.3	4.0	3.1	1.7	Insects
2600 1204 - 116	SD1 - Ferndale	02-Dec-09	Nov-09	ALS	1021	10	0.6	2.3	4.0	0.4	1.7	Insects, Plant Material
2600 1222 - 116	SD1 - Ferndale	31-Dec-09	Dec-09	ALS	0900	2200	1.2	2.3	4.0	1.1	1.7	
2600 1234 - 000	SD1 - Ferndale	02-Feb-10	Jan-10	ALS	1230	2100	1.8	2.1	4.0	1.1	1.6	Insects, Plant Material
2600 1247 - 000	SD1 - Ferndale	04-Mar-10	Feb-10	ALS	1005	2000	2.5	2.2	4.0	1.0	1.6	Insects, One Frog
2600 1260 - 000	SD1 - Ferndale	01-Apr-10	Mar-10	ALS	0950	900	11.9	3.0	4.0	2.2	1.7	Insects, Plant Material
2600 1268 - 000	SD1 - Ferndale	29-Apr-10	Apr-10	ALS	1230	100	0.9	3.0	4.0	0.5	1.7	Insects, Plant Material
2600 1277 - 000	SD1 - Ferndale	27-May-10	May-10	ALS	1335	40	1.0	3.0	4.0	0.7	1.7	Insects, Plant Material
2600 1288 - 778	SD1 - Ferndale	24-Jun-10	Jun-10	ALS	1330	300	0.3	3.0	4.0	0.2	1.6	Insects, Plant Material
26001289-879	SD1 - Ferndale	22-Jul-10	Jul-10	ALS	1430	800	0.4	3.0	4.0	0.2	1.6	Insects, Plant Material
2600-1309-912	SD1 - Ferndale	23-Aug-10	Aug-10	ALS	1150	1800	2.0	3.0	4.0	2.0	1.7	Insects, Plant Material
2600-1319	SD1 - Ferndale	22-Sep-10	Sep-10	ALS	1150	1000	0.7	2.3	4.0	0.4	1.1	Insects, Plant Material
2600-1340-17	SD1 - Ferndale	22-Oct-10	Oct-10	ALS	1055	2500	10.8	2.8	4.0	1.4	0.9	dead frog in bottle
1002974-001	SD1 - Ferndale	23-Nov-10	Nov-10	ALS	1055	2500	2.8	3.0	4.0	1.4	1.0	N/A
1003112-001	SD1 - Ferndale	23-Dec-10	Dec-10	ALS	1030		0.5	3.0	4.0	0.4	1.0	No field observations
1100198-001	SD1 - Ferndale	24-Jan-11	Jan-11	ALS	1120	1400	7.1	3.4	4.0	3.9	1.2	Insects, Bird droppings, plant material-Dead frog in bottle
1100461-001	SD1 - Ferndale	23-Feb-11	Feb-11	ALS	1230		7.4	3.8	4.0	2.5	1.3	No field observations
1100716-001	SD1 - Ferndale	25-Mar-11	Mar-11	ALS	1225	400	2.7	3.0	4.0	2.1	1.3	Insects, plant material
1100964-001	SD1 - Ferndale	21-Apr-11	Apr-11	ALS	1330	400	0.7	3.0	4.0	0.6	1.3	Insects, plant material
1101206-001	SD1 - Ferndale	23-May-11	May-11	ALS	1240	400	0.5	3.0	4.0	0.4	1.3	No field observations
1101487-001	SD1 - Ferndale	23-Jun-11	Jun-11	ALS	1110	500	0.5	3.0	4.0	0.3	1.3	Plant material
1101835-001	SD1 - Ferndale	20-Jul-11	Jul-11	ALS	0900	50	0.5	3.0	4.0	0.5	1.3	No field observations
1102364-001	SD1 - Ferndale	19-Aug-11	Aug-11	ALS	1020	400	0.4	2.9	4.0	0.4	1.2	Insects, Plant material
1102817-001	SD1 - Ferndale	20-Sep-11	Sep-11	ALS	1155	600	3.2	3.1	4.0	0.9	1.2	Insects, Bird Droppings, Plant material
1103134-001	SD1 - Ferndale	18-Oct-11	Oct-11	ALS	1110	900	1.3	2.3	4.0	0.6	1.2	Insects, Plant material
1103513-001	SD1 - Ferndale	18-Nov-11	Nov-11	ALS	1025	800	3.7	2.4	4.0	3.1	1.3	Insects, Plant material
1104388-001	SD1 - Ferndale	19-Dec-11	Dec-11	ALS	1140	2500	0.7	2.4	4.0	0.7	1.3	N/A
1200253-001	SD1 - Ferndale	17-Jan-12	Jan-12	ALS	1130	800	1.6	1.9	4.0	1.1	1.1	Insects, Plant material
1200664-001	SD1 - Ferndale	16-Feb-12	Feb-12	ALS	1045	1600	0.8	1.4	4.0	0.7	1.0	Insects, Plant material

Sample Number	Sample Location	Sample Date	Sample Month	Sampler	Time: (d)	Volume Collected (ml)	Total Insoluble Solids g/m <sup>2</sup> /mth	Rolling Annual Average - Total Insoluble Solids	Annual Average Limit	Ash g/m <sup>2</sup> /mth	Rolling Annual Average - Ash	Comment
1201070-001	SD1 - Ferndale	19-Mar-12	Mar-12	ALS	1040	800	0.8	1.2	4.0	0.7	0.8	Insects, Plant material
1201471-001	SD1 - Ferndale	18-Apr-12	Apr-12	ALS	1045	200	0.8	1.2	4.0	0.5	0.8	Insects, Plant material
1201905-001	SD1 - Ferndale	18-May-12	May-12	ALS	1210	500	1.6	1.3	4.0	1.5	0.9	Insects, Plant material
1202280-001	SD1 - Ferndale	19-Jun-12	Jun-12	ALS	1315	500	2.2	1.5	4.0	1.7	1.0	Insects, Plant material
1202698-001	SD1 - Ferndale	19-Jul-12	Jul-12	ALS	0900	900	1.1	1.5	4.0	0.8	1.1	Insects, Plant material
1203137-001	SD1 - Ferndale	20-Aug-12	Aug-12	ALS	1230	100	0.3	1.5	4.0	0.3	1.1	Insects, Plant material
1203602-001	SD1 - Ferndale	19-Sep-12	Sep-12	ALS	1010	100	1.2	1.3	4.0	0.9	1.1	Insects, Plant material
1204037-001	SD1 - Ferndale	19-Oct-12	Oct-12	ALS	1010	300	1.0	1.3	4.0	0.3	1.0	Insects, Plant material
1204424-001	SD1 - Ferndale	20-Nov-12	Nov-12	ALS	1055	150	0.8	1.1	4.0	0.6	0.8	Insects, Plant material
EN1204867-001	SD1 - Ferndale	21-Dec-12	Dec-12	ALS	1010	100	0.8	1.1	4.0	0.7	0.8	Insects, Plant material
EN1300276-001	SD1 - Ferndale	21-Jan-13	Jan-13	ALS	1030	500	3.4	1.2	4.0	2.1	0.9	Insects, Plant material
EN1300720-001	SD1 - Ferndale	21-Feb-13	Feb-13	ALS	1100	1700	0.9	1.2	4.0	0.7	0.9	Insects, Plant material
EN1301116-001	SD1 - Ferndale	21-Mar-13	Mar-13	ALS	0845	600	14.5	2.4	4.0	2.2	1.0	Insects, Bird droppings -ploughed paddock adjacent to dust gauge
EN1301518-001	SD1 - Ferndale	22-Apr-13	Apr-13	ALS	1100	<100	0.4	2.4	4.0	0.3	1.0	Insects, Plant material
EN1301854-001	SD1 - Ferndale	20-May-13	May-13	ALS	1210	250	0.9	2.3	4.0	0.4	0.9	Insects, Plant material
EN1302249-001	SD1 - Ferndale	19-Jun-13	Jun-13	ALS	1030	800	0.2	2.1	4.0	0.2	0.8	Insects, Plant material
EN1302655-001	SD1 - Ferndale	18-Jul-13	Jul-13	ALS	1055	400	0.2	2.1	4.0	0.2	0.7	Plant material
EN1303087-001	SD1 - Ferndale	19-Aug-13	Aug-13	ALS	1100	600	0.4	2.1	4.0	0.3	0.7	Insects, Plant material
EN1303472-001	SD1 - Ferndale	18-Sep-13	Sep-13	ALS	1140	150	0.5	2.0	4.0	0.4	0.7	Insects, Plant material
EN130855-001	SD1 - Ferndale	17-Oct-13	Oct-13	ALS	1100	200	1.7	2.1	4.0	1.6	0.8	Insects, Plant material
EN1304243-001	SD1 - Ferndale	15-Nov-13	Nov-13	ALS	1040	200	1.7	2.1	4.0	1.6	0.9	Insects, Plant material
EN1304678-001	SD1 - Ferndale	17-Dec-13	Dec-13	ALS	1050	650	1.8	2.2	4.0	1.0	0.9	Insects, Plant material
2600185403-001	SD1 - Ferndale	15-Jan-14	Jan-14	ALS	1045	100	2.4	2.1	4.0	1.8	0.9	Insects, Bird droppings
2600186703-001	SD1 - Ferndale	14-Feb-14	Feb-14	ALS	1035	200	3.2	2.3	4.0	2.6	1.1	Insects, Plant material
2600188203-001	SD1 - Ferndale	17-Mar-14	Mar-14	ALS	1145	1000	1.6	1.3	4.0	1.2	1.0	Insects, Plant material
2600189703-001	SD1 - Ferndale	16-Apr-14	Apr-14	ALS	1100	2000	0.3	1.2	4.0	0.1	1.0	Insects,
2600191003-001	SD1 - Ferndale	16-May-14	May-14	ALS	1120	500	0.7	1.2	4.0	0.5	1.0	Insects,
2600192303-001	SD1 - Ferndale	16-Jun-14	Jun-14	ALS	1150	1150	0.1	1.2	4.0	0.1	1.0	Insects,
2600193603-001	SD1 - Ferndale	15-Jul-14	Jul-14	ALS	0830	250	1.1	1.3	4.0	0.8	1.0	Insects, Bird droppings

Sample Number	Sample Location	Sample Date	Sample Month	Sampler	Time: (d)	Volume Collected (ml)	Total Insoluble Solids g/m <sup>2</sup> /mth	Rolling Annual Average - Total Insoluble Solids	Annual Average Limit	Ash g/m <sup>2</sup> /mth	Rolling Annual Average - Ash	Comment
2600195003-001	SD1 - Ferndale	14-Aug-14	Aug-14	ALS	1100	500	1.1	1.4	4.0	0.1	1.0	Insects, Plant material
2600196403-001	SD1 - Ferndale	15-Sep-14	Sep-14	ALS	1040	1250	1.2	1.4	4.0	0.7	1.0	Insects,
2600197803-001	SD1 - Ferndale	15-Oct-14	Oct-14	ALS	1000	500	0.7	1.3	4.0	0.1	0.9	Insects,
2600199203-001	SD1 - Ferndale	14-Nov-14	Nov-14	ALS	1020	500	1.5	1.3	4.0	0.9	0.8	Plant material

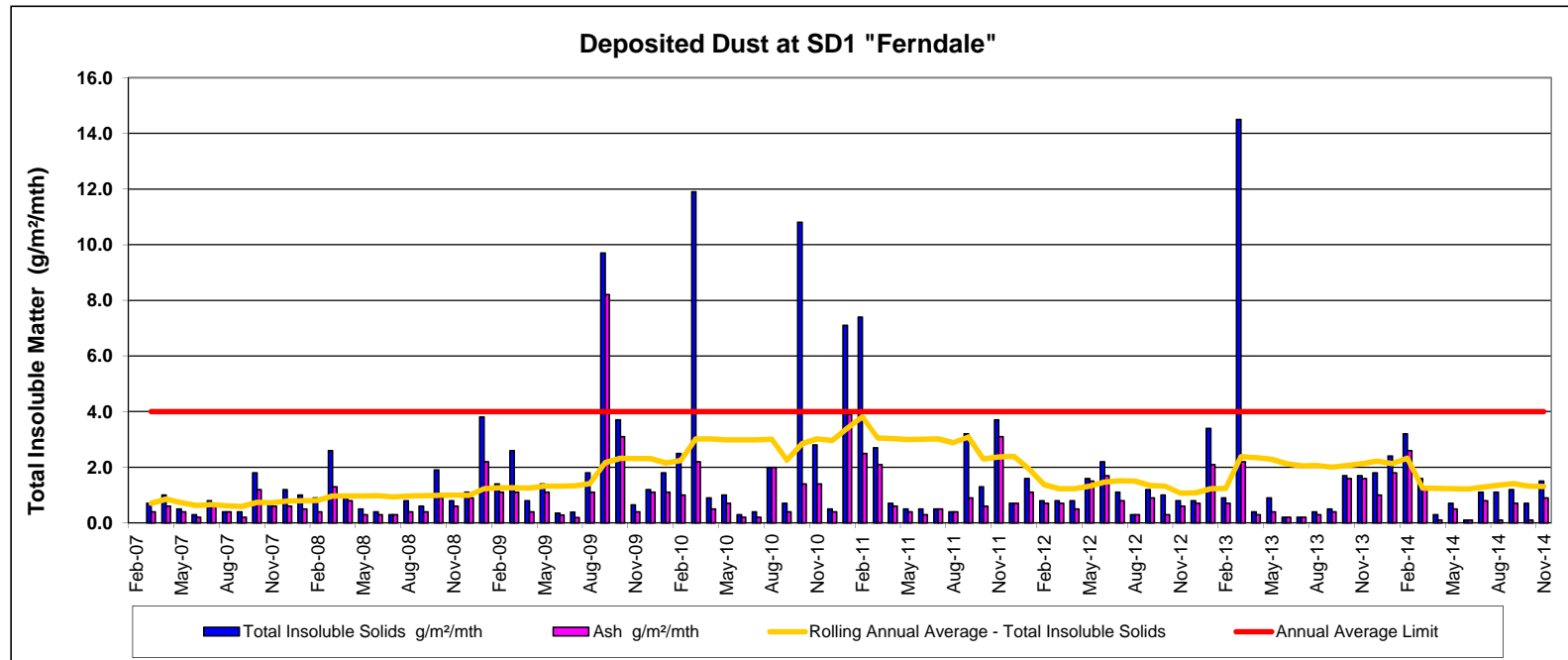

## Deposited Dust - SD3 "Plainview"

Sample Number	Sample Location	Sample Date	Sample Month	Sampler	Time: (d)	Volume Collected (ml)	Total Insoluble Solids g/m <sup>2</sup> /mth	Rolling Annual Average - Total Insoluble Solids	Annual Average Limit	Ash g/m <sup>2</sup> /mth	Rolling Annual Average - Ash	Comment
26519.03	SD3 - Plainview	03-Apr-07	Mar-07	Client	1630	660	1.9	1.9	4.0	0.9	0.9	
26630.03	SD3 - Plainview	02-May-07	Apr-07	Client	1715	400	2.0	2.0	4.0	1.2	1.1	
26959.03	SD3 - Plainview	05-Jun-07	May-07	Client	1645	1255	0.7	1.5	4.0	0.2	0.8	
27233.03	SD3 - Plainview	02-Jul-07	Jun-07	Client	1650	1400	0.6	1.3	4.0	0.4	0.7	
27530.03	SD3 - Plainview	03-Aug-07	Jul-07	Client	1400	165	1.0	1.2	4.0	0.7	0.7	
27819.03	SD3 - Plainview	04-Sep-07	Aug-07	Client	1505	1300	0.8	1.2	4.0	0.5	0.7	
28118.03	SD3 - Plainview	05-Oct-07	Sep-07	Client	0830	80	0.6	1.1	4.0	0.3	0.6	
28397.03	SD3 - Plainview	02-Nov-07	Oct-07	Client	1515	870	4.7	1.5	4.0	2.1	0.8	
28661.03	SD3 - Plainview	05-Dec-07	Nov-07	Client	0830	1290	1.0	1.5	4.0	0.6	0.8	
28922.03	SD3 - Plainview	02-Jan-08	Dec-07	Client	1730	2235	1.8	1.5	4.0	0.7	0.8	
29223.03	SD3 - Plainview	04-Feb-08	Jan-08	Client	1635	1535	2.9	1.6	4.0	1.0	0.8	
29524.03	SD3 - Plainview	05-Mar-08	Feb-08	Client	0810	2070	1.6	1.6	4.0	0.6	0.8	
29772.03	SD3 - Plainview	04-Apr-08	Mar-08	Client	1510	325	11.6	2.4	4.0	2.9	0.9	
30054.03	SD3 - Plainview	08-May-08	Apr-08	Client	1730	500	2.1	2.5	4.0	1.2	0.9	
30385.03	SD3 - Plainview	03-Jun-08	May-08	Client	1025	950	0.9	2.5	4.0	0.6	1.0	
30659.03	SD3 - Plainview	09-Jul-08	Jun-08	Client	1100	790	9.7	3.2	4.0	1.8	1.1	
30901.03	SD3 - Plainview	04-Aug-08	Jul-08	Client	1625	590	5.1	3.6	4.0	3.0	1.3	
31209.03	SD3 - Plainview	02-Sep-08	Aug-08	Client	0910	570	4.9	3.9	4.0	1.6	1.4	
31526.03	SD3 - Plainview	03-Oct-08	Sep-08	Client	1150	930	2.3	4.1	4.0	1.1	1.4	
31774.03	SD3 - Plainview	05-Nov-08	Oct-08	Client	1140	1250	2.8	3.9	4.0	1.5	1.4	
32022.03	SD3 - Plainview	02-Dec-08	Nov-08	Client	1245	2070	1.5	3.9	4.0	0.8	1.4	
32517.03	SD3 - Plainview	06-Jan-09	Dec-08	Client	1347	1580	1.6	3.9	4.0	0.9	1.4	
32245.02	SD3 - Plainview	03-Feb-09	Jan-09	Client	1208	585	3.4	4.0	4.0	1.6	1.5	
32862.03	SD3 - Plainview	03-Mar-09	Feb-09	Client	1142	1410	3.2	4.1	4.0	1.3	1.5	

Sample Number	Sample Location	Sample Date	Sample Month	Sampler	Time: (d)	Volume Collected (ml)	Total Insoluble Solids g/m <sup>3</sup> /mth	Rolling Annual Average - Total Insoluble Solids	Annual Average Limit	Ash g/m <sup>3</sup> /mth	Rolling Annual Average - Ash	Comment
2600 1005 - 00	SD3 - Plainview	02-Apr-09	Mar-09	ALS	1115	50	3.2	3.4	4.0	1.3	1.4	Insects
2600 1016 - 00	SD3 - Plainview	04-May-09	Apr-09	ALS	1045	300	4.2	3.6	4.0	0.7	1.4	Insects
2600 1035 - 01	SD3 - Plainview	03-Jun-09	May-09	ALS	1330	600	1.4	3.6	4.0	1.1	1.4	
2602 1040 - 02	SD3 - Plainview	06-Jul-09	Jun-09	ALS	1420	600	0.5	2.8	4.0	0.3	1.3	Insects, Plant Material
2601 1052 - 01	SD3 - Plainview	03-Aug-09	Jul-09	ALS	1708	450	0.5	2.5	4.0	0.3	1.0	Insects, Plant Material, Bird Droppings
2600 1063 - 00	SD3 - Plainview	01-Sep-09	Aug-09	ALS	0824	10	1.3	2.2	4.0	0.8	1.0	Insects, Plant Material
2600 1063 - 00	SD3 - Plainview	30-Sep-09	Sep-09	ALS	1222	1200	39.9	5.3	4.0	26.7	3.1	Insects, Bird Droppings,
2600 1129 - 00	SD3 - Plainview	04-Nov-09	Oct-09	ALS	1141	300	12.2	6.1	4.0	4.0	3.3	Dust storm - 23/9, sample contamination
2600 1204 - 116	SD3 - Plainview	02-Dec-09	Nov-09	ALS	0932	100	25.7	8.1	4.0	18.6	4.8	Insects, Bird Droppings, Plant Material
2600 1222 - 116	SD3 - Plainview	31-Dec-09	Dec-09	ALS	0819	2000	1.4	8.1	4.0	1	4.8	Insects
2600 1234 - 000	SD3 - Plainview	02-Feb-10	Jan-10	ALS	1145	2400	7.9	8.4	4.0	4.7	5.1	Insects, Plant Material
2601 1247 - 000	SD3 - Plainview	04-Mar-10	Feb-10	ALS	1120	2200	1.3	8.3	4.0	1	5.0	Insects
2600 1260 - 000	SD3 - Plainview	01-Apr-10	Mar-10	ALS	0925	900	3	8.3	4.0	2.5	5.1	Insects, Plant Material
2600 1268 - 000	SD3 - Plainview	29-Apr-10	Apr-10	ALS	1130	100	1.2	8.0	4.0	0.7	5.1	Insects, Plant Material
2600 1277 - 000	SD3 - Plainview	27-May-10	May-10	ALS	1300	50	1.1	8.0	4.0	0.9	5.1	Insects, Plant Material
2600 1288 - 778	SD3 - Plainview	24-Jun-10	Jun-10	ALS	1405	300	1.4	8.1	4.0	1	5.2	Plant Material
26001289-879	SD3 - Plainview	22-Jul-10	Jul-10	ALS	1510	800	0.4	8.1	4.0	0.3	5.2	Insects
2600-1309-912	SD3 - Plainview	23-Aug-10	Aug-10	ALS	1325	1800	0.3	8.0	4.0	0.3	5.1	Insects
2600-1319	SD3 - Plainview	22-Sep-10	Sep-10	ALS	1325	900	0.6	4.7	4.0	0.3	2.9	Insects, Plant Material
2600-1340-17	SD3 - Plainview	22-Oct-10	Oct-10	ALS	1250	2500	0.5	3.7	4.0	0.3	2.6	N/A
1002974-002	SD3 - Plainview	23-Nov-10	Nov-10	ALS	1250	2500	1.3	1.7	4.0	0.9	1.2	N/A
1003112-002	SD3 - Plainview	23-Dec-10	Dec-10	ALS	1000	N/A	2.5	1.8	4.0	1.9	1.2	No field observations
N/A	SD3 - Plainview	N/A	Jan-11	ALS	N/A	N/A	N/A	1.2	4.0	N/A	0.9	SD3 Damaged. To be replaced.
N/A	SD3 - Plainview	N/A	Feb-11	ALS	N/A	N/A	N/A	1.2	4.0	N/A	0.9	SD3 Damaged. To be replaced.
1100716-002	SD3 - Plainview	25-Mar-11	Mar-11	ALS	1305	500	0.8	1.0	4.0	0.7	0.7	Insects, plant material
1100964-002	SD3 - Plainview	21-Apr-11	Apr-11	ALS	1350	500	0.8	1.0	4.0	0.8	0.7	Insects, plant material
1101206-002	SD3 - Plainview	23-May-11	May-11	ALS	1335	500	0.7	0.9	4.0	0.6	0.7	Insects
1101487-002	SD3 - Plainview	23-Jun-11	Jun-11	ALS	1150	500	1.6	1.0	4.0	1.3	0.7	Insects/Plant material
1101835-002	SD3 - Plainview	20-Jul-11	Jul-11	ALS	0910	100	1.0	1.0	4.0	1.0	0.8	Insects, Plant material
1102364-002	SD3 - Plainview	19-Aug-11	Aug-11	ALS	1040	400	0.9	1.1	4.0	0.8	0.9	Plant material
1102817-002	SD3 - Plainview	20-Sep-11	Sep-11	ALS	1000	800	0.6	1.1	4.0	0.6	0.9	Insects
1103134-002	SD3 - Plainview	18-Oct-11	Oct-11	ALS	1150	1100	1.9	1.2	4.0	0.7	0.9	Insects, Bird Droppings, Plant material
1103513-002	SD3 - Plainview	18-Nov-11	Nov-11	ALS	1110	800	0.7	1.2	4.0	0.4	0.9	Insects, Plant material

Sample Number	Sample Location	Sample Date	Sample Month	Sampler	Time: (d)	Volume Collected (ml)	Total Insoluble Solids g/m <sup>2</sup> /mth	Rolling Annual Average - Total Insoluble Solids	Annual Average Limit	Ash g/m <sup>2</sup> /mth	Rolling Annual Average - Ash	Comment
1104388-002	SD3 - Plainview	19-Dec-11	Dec-11	ALS	1320	2500	1.4	1.0	4.0	1.0	0.8	Plant Material
1200253-002	SD3 - Plainview	17-Jan-12	Jan-12	ALS	0920	1100	3.8	1.3	4.0	2.3	0.9	Insects, Plant material
1200664-002	SD3 - Plainview	16-Feb-12	Feb-12	ALS	1150	1500	1.6	1.3	4.0	0.3	0.9	Insects, Plant material
1201070-002	SD3 - Plainview	19-Mar-12	Mar-12	ALS	0910	800	1.5	1.4	4.0	0.7	0.9	Insects, Plant material
1201471-002	SD3 - Plainview	18-Apr-12	Apr-12	ALS	1000	200	3.3	1.6	4.0	1.4	0.9	Insects, Plant material
1201905-002	SD3 - Plainview	18-May-12	May-12	ALS	1320	500	0.5	1.6	4.0	0.5	0.9	Insects, Plant material
1202280-002	SD3 - Plainview	19-Jun-12	Jun-12	ALS	1430	500	1.0	1.5	4.0	0.8	0.9	Plant material
1202698-002	SD3 - Plainview	19-Jul-12	Jul-12	ALS	1135	900	0.7	1.5	4.0	0.5	0.8	Insects, Plant material
1203137-002	SD3 - Plainview	20-Aug-12	Aug-12	ALS	1130	100	1.5	1.5	4.0	1.2	0.9	Insects, Plant material
1203602-002	SD3 - Plainview	19-Sep-12	Sep-12	ALS	0915	100	1.5	1.6	4.0	1.0	0.9	Insects, Plant material
1204037-002	SD3 - Plainview	19-Oct-12	Oct-12	ALS	1100	300	1.2	1.6	4.0	0.6	0.9	Insects, Plant material
1204424-002	SD3 - Plainview	20-Nov-12	Nov-12	ALS	1145	150	0.7	1.6	4.0	0.4	0.9	Insects, Plant material
EN1204867-002	SD3 - Plainview	21-Dec-12	Dec-12	ALS	0930	100	2.9	1.7	4.0	0.8	0.9	Insects, Plant material
EN1300276-002	SD3 - Plainview	21-Jan-13	Jan-13	ALS	1130	500	3.0	1.6	4.0	1.5	0.8	Insects, Plant material
EN1300720-002	SD3 - Plainview	21-Feb-13	Feb-13	ALS	1200	1700	2.5	1.7	4.0	1.2	0.9	Insects, Plant material
EN1301116-002	SD3 - Plainview	21-Mar-13	Mar-13	ALS	0945	600	5.9	2.1	4.0	0.9	0.9	Bird droppings
EN1301518-002	SD3 - Plainview	22-Apr-13	Apr-13	ALS	1145	<100	0.5	1.8	4.0	0.3	0.8	Insects, Plant material
EN1301854-002	SD3 - Plainview	20-May-13	May-13	ALS	1030	250	0.8	1.9	4.0	0.8	0.8	Insects, Plant material
EN1302249-002	SD3 - Plainview	19-Jun-13	Jun-13	ALS	1115	800	1.5	1.9	4.0	0.8	0.8	Insects, Plant material
EN1302655-002	SD3 - Plainview	18-Jul-13	Jul-13	ALS	0955	500	0.2	1.9	4.0	0.1	0.8	Insects, Plant material
EN1303087-002	SD3 - Plainview	19-Aug-13	Aug-13	ALS	1130	600	0.3	1.8	4.0	0.2	0.7	Insects, Plant material
EN1303472-002	SD3 - Plainview	18-Sep-13	Sep-13	ALS	1300	150	0.6	1.7	4.0	0.3	0.7	Insects, Plant material
EN130855-002	SD3 - Plainview	17-Oct-13	Oct-13	ALS	1150	200	5.6	2.0	4.0	4.2	1.0	Insects, Plant material
EN1304243-002	SD3 - Plainview	15-Nov-13	Nov-13	ALS	1130	200	3.5	2.3	4.0	1.8	1.1	Insects, Bird Droppings, Plant material
EN1304678-002	SD3 - Plainview	17-Dec-13	Dec-13	ALS	1135	600	2.1	2.2	4.0	1.1	1.1	Insects, Plant material
2600185403-002	SD3 - Plainview	15-Jan-14	Jan-14	ALS	1115	100	2.7	2.2	4.0	1.6	1.1	Insects, Plant material
2600186703-002	SD3 - Plainview	14-Feb-14	Feb-14	ALS	1105	150	1.3	2.1	4.0	0.7	1.1	Insects, Plant material
2600188203-002	SD3 - Plainview	17-Mar-14	Mar-14	ALS	1215	800	2.0	1.8	4.0	1.3	1.1	Insects,
2600189703-002	SD3 - Plainview	16-Apr-14	Apr-14	ALS	1145	2000	0.5	1.8	4.0	0.4	1.1	Insects,

Sample Number	Sample Location	Sample Date	Sample Month	Sampler	Time: (d)	Volume Collected (ml)	Total Insoluble Solids g/m <sup>2</sup> /mth	Rolling Annual Average - Total Insoluble Solids	Annual Average Limit	Ash g/m <sup>2</sup> /mth	Rolling Annual Average - Ash	Comment
2600191003-002	SD3 - Plainview	16-May-14	May-14	ALS	1225	500	0.7	1.8	4.0	0.4	1.1	Insects,
2600192303-002	SD3 - Plainview	16-Jun-14	Jun-14	ALS	1250	1250	0.3	1.7	4.0	0.1	1.0	Insects, plant material-glass
2600193603-002	SD3 - Plainview	15-Jul-14	Jul-14	ALS	1535	300	0.4	1.7	4.0	0.3	1.0	Insects, Plant material
2600195003-002	SD3 - Plainview	14-Aug-14	Aug-14	ALS	1200	400	0.1	1.7	4.0	0.1	1.0	Insects,
2600196403-002	SD3 - Plainview	15-Sep-14	Sep-14	ALS	1110	1250	4.2	2.0	4.0	1.0	1.1	Insects, Plant material
2600197803-002	SD3 - Plainview	15-Oct-14	Oct-14	ALS	1515	500	0.8	1.6	4.0	0.4	0.8	Plant material
2600199203-002	SD3 - Plainview	14-Nov-14	Nov-14	ALS	1105	250	0.5	1.3	4.0	0.2	0.6	Plant material

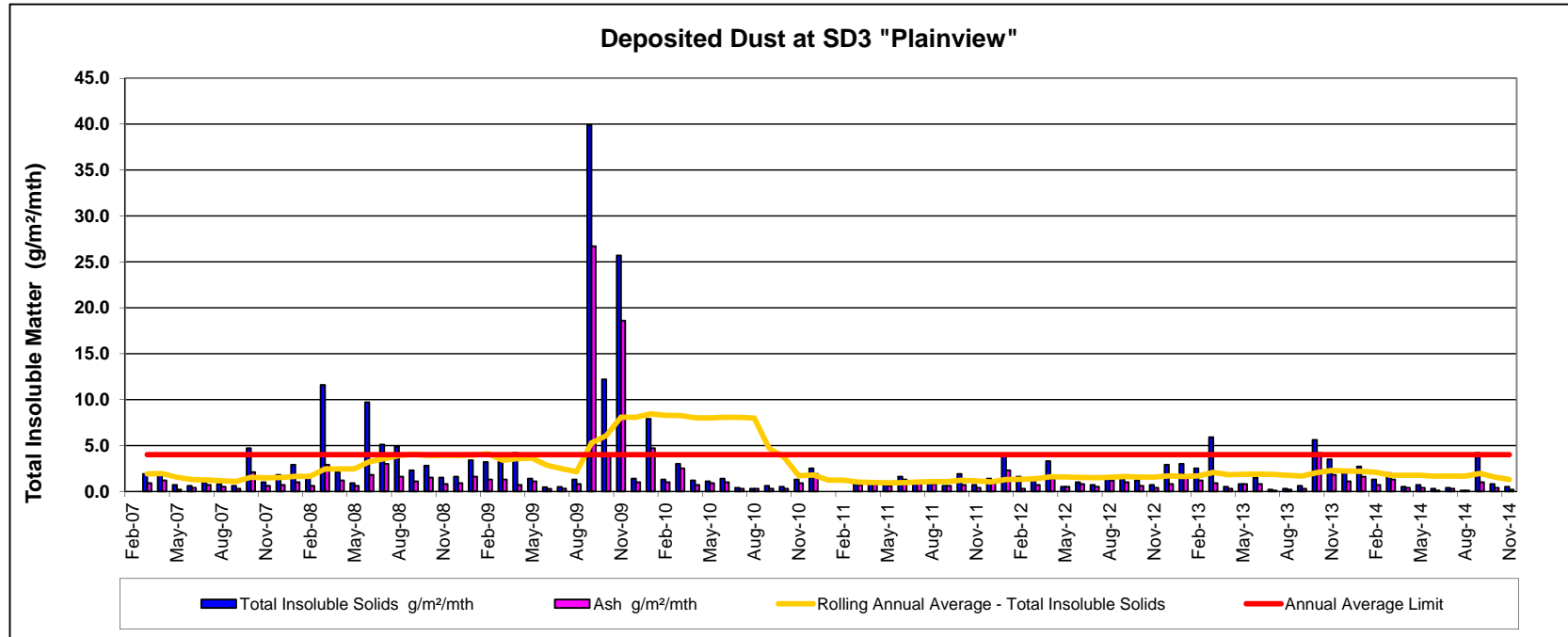



Deposited Dust - SD4 "Lilydale"												
Sample Number	Sample Location	Sample Date	Sample Month	Sampler	Time: (d)	Volume Collected (ml)	Total Insoluble Solids g/m <sup>2</sup> /mth	Rolling Annual Average - Total Insoluble Solids	Annual Average Limit	Ash g/m <sup>2</sup> /mth	Rolling Annual Average - Ash	Comment
26519.04	SD4 - Lilydale	03-Apr-07	Mar-07	Client	1635	365	2.1	2.1	4.0	1.4	1.4	
26630.04	SD4 - Lilydale	02-May-07	Apr-07	Client	1705	405	1.1	1.6	4.0	0.6	1.0	
26959.04	SD4 - Lilydale	05-Jun-07	May-07	Client	1640	1180	0.5	1.2	4.0	0.3	0.8	
27233.04	SD4 - Lilydale	02-Jul-07	Jun-07	Client	1645	1360	0.3	1.0	4.0	0.1	0.6	
27530.04	SD4 - Lilydale	03-Aug-07	Jul-07	Client	1345	115	0.7	0.9	4.0	0.5	0.6	
27819.04	SD4 - Lilydale	04-Sep-07	Aug-07	Client	1500	1190	0.5	0.9	4.0	0.5	0.6	
28118.04	SD4 - Lilydale	05-Oct-07	Sep-07	Client	0840	65	0.4	0.8	4.0	0.2	0.5	
28397.04	SD4 - Lilydale	02-Nov-07	Oct-07	Client	1505	640	1.3	0.9	4.0	1.0	0.6	
28661.04	SD4 - Lilydale	05-Dec-07	Nov-07	Client	0840	1240	0.6	0.8	4.0	0.6	0.6	
28922.04	SD4 - Lilydale	02-Jan-08	Dec-07	Client	1720	2075	2.2	1.0	4.0	1.0	0.6	
29223.04	SD4 - Lilydale	04-Feb-08	Jan-08	Client	1625	1510	1.1	1.0	4.0	0.5	0.6	
29524.04	SD4 - Lilydale	05-Mar-08	Feb-08	Client	0820	1740	1.3	1.0	4.0	0.6	0.6	
29772.04	SD4 - Lilydale	04-Apr-08	Mar-08	Client	1500	140	1.4	1.0	4.0	0.9	0.6	
30054.04	SD4 - Lilydale	08-May-08	Apr-08	Client	1725	355	0.8	0.9	4.0	0.6	0.6	
30385.04	SD4 - Lilydale	03-Jun-08	May-08	Client	1020	915	0.8	1.0	4.0	0.4	0.6	
30659.04	SD4 - Lilydale	09-Jul-08	Jun-08	Client	1050	670	0.5	1.0	4.0	0.4	0.6	
30901.04	SD4 - Lilydale	04-Aug-08	Jul-08	Client	1615	465	0.3	0.9	4.0	0.3	0.6	
31209.04	SD4 - Lilydale	02-Sep-08	Aug-08	Client	0900	525	0.7	1.0	4.0	0.3	0.6	
31526.04	SD4 - Lilydale	03-Oct-08	Sep-08	Client	1135	785	0.9	1.0	4.0	0.6	0.6	
31774.04	SD4 - Lilydale	05-Nov-08	Oct-08	Client	1130	1030	1.4	1.0	4.0	0.7	0.6	
32022.04	SD4 - Lilydale	02-Dec-08	Nov-08	Client	1235	1895	1.2	1.1	4.0	0.8	0.6	
32517.04	SD4 - Lilydale	06-Jan-09	Dec-08	Client	1338	1090	1.2	1.0	4.0	0.9	0.6	
32245.03	SD4 - Lilydale	03-Feb-09	Jan-09	Client	1151	125	2.0	1.0	4.0	1.3	0.7	
32862.04	SD4 - Lilydale	03-Mar-09	Feb-09	Client	1127	1090	2.2	1.1	4.0	1.4	0.7	
2600 1005 - 00	SD4 - Lilydale	02-Apr-09	Mar-09	ALS	1036	50	2.2	1.2	4.0	1.4	0.8	Insects
2600 1016 - 00	SD4 - Lilydale	04-May-09	Apr-09	ALS	1109	250	0.9	1.2	4.0	2.0	0.9	Insects
2600 1035 - 01	SD4 - Lilydale	03-Jun-09	May-09	ALS	1325	500	1.0	1.2	4.0	0.8	0.9	

Sample Number	Sample Location	Sample Date	Sample Month	Sampler	Time: (d)	Volume Collected (ml)	Total Insoluble Solids g/m <sup>2</sup> /mth	Rolling Annual Average - Total Insoluble Solids	Annual Average Limit	Ash g/m <sup>2</sup> /mth	Rolling Annual Average - Ash	Comment
2603 1040 - 02	SD4 - Lilydale	06-Jul-09	Jun-09	ALS	1415	650	0.1	1.2	4.0	0.1	0.9	Insects, Plant Material
2602 1052 - 01	SD4 - Lilydale	03-Aug-09	Jul-09	ALS	1635	450	0.5	1.2	4.0	0.3	0.9	
2600 1063 - 00	SD4 - Lilydale	01-Sep-09	Aug-09	ALS	0830	10	1.2	1.2	4.0	0.8	0.9	Insects
2600 1063 - 00	SD4 - Lilydale	30-Sep-09	Sep-09	ALS	1139	900	6.8	1.7	4.0	4.7	1.3	Dust storm 23/9
2600 1129 - 00	SD4 - Lilydale	04-Nov-09	Oct-09	ALS	1127	600	1.9	1.8	4.0	1.2	1.3	Insects, Bird Dropping, Plant Material
2600 1204 - 116	SD4 - Lilydale	02-Dec-09	Nov-09	ALS	0925	15	1.5	1.8	4.0	1.1	1.3	Insects, Plant Material
2600 1222 - 116	SD4 - Lilydale	31-Dec-09	Dec-09	ALS	0830	2200	1.6	1.8	4.0	1.3	1.4	
2600 1234 - 000	SD4 - Lilydale	02-Feb-10	Jan-10	ALS	1125	2200	3.0	1.9	4.0	1.7	1.4	Insects, Plant Material
2602 1247 - 000	SD4 - Lilydale	04-Mar-10	Feb-10	ALS	1115	1800	0.6	1.8	4.0	0.3	1.3	Insects, Bird droppings, Plant Material
2600 1260 - 000	SD4 - Lilydale	01-Apr-10	Mar-10	ALS	0915	800	1.9	1.8	4.0	0.9	1.3	Insects, Plant Material
2600 1268 - 000	SD4 - Lilydale	29-Apr-10	Apr-10	ALS	1115	75	0.9	1.8	4.0	0.7	1.2	Insects, Bird Droppings, Plant Material, Frogs
2600 1277 - 000	SD4 - Lilydale	27-May-10	May-10	ALS	1245	50	0.6	1.7	4.0	0.4	1.1	Plant Material
2600 1288 - 778	SD4 - Lilydale	24-Jun-10	Jun-10	ALS	1415	200	0.9	1.8	4.0	0.5	1.2	Insects, Plant Material
26001289-879	SD4 - Lilydale	22-Jul-10	Jul-10	ALS	1500	600	0.2	1.8	4.0	0.1	1.1	Insects
2600-1309-912	SD4 - Lilydale	23-Aug-10	Aug-10	ALS	1005	1800	0.2	1.7	4.0	0.2	1.1	Insects
2600-1319	SD4 - Lilydale	22-Sep-10	Sep-10	ALS	1005	800	0.9	1.2	4.0	0.6	0.7	Insects
2600-1340-17	SD4 - Lilydale	22-Oct-10	Oct-10	ALS	1215	2500	0.5	1.1	4.0	0.3	0.7	dead frog in bottle
1002974-003	SD4 - Lilydale	23-Nov-10	Nov-10	ALS	1215	2500	2.2	1.1	4.0	1.1	0.7	N/A
1003112-003	SD4 - Lilydale	23-Dec-10	Dec-10	ALS	0900	N/A	33.0	3.7	4.0	14.4	1.8	No field observations
1100198-003	SD4 - Lilydale	24-Jan-11	Jan-11	ALS	1230	1000	18.6	5.0	4.0	3.1	1.9	Insects, plant material
1100461-003	SD4 - Lilydale	23-Feb-11	Feb-11	ALS	1345	N/A	2.6	5.2	4.0	2.5	2.1	No field observations
1100716-003	SD4 - Lilydale	25-Mar-11	Mar-11	ALS	1325	600	1.1	5.1	4.0	1.0	2.1	Insects, plant material
1100964-003	SD4 - Lilydale	21-Apr-11	Apr-11	ALS	1405	400	0.8	5.1	4.0	0.6	2.1	Insects, plant material
1101206-003	SD4 - Lilydale	23-May-11	May-11	ALS	1350	300	1.1	5.2	4.0	0.9	2.1	Insects
1101487-003	SD4 - Lilydale	23-Jun-11	Jun-11	ALS	1205	500	0.7	5.2	4.0	0.6	2.1	Insects/Plant material
1101835-003	SD4 - Lilydale	20-Jul-11	Jul-11	ALS	0830	100	0.2	5.2	4.0	0.2	2.1	Insects
1102364-003	SD4 - Lilydale	19-Aug-11	Aug-11	ALS	1050	400	0.4	5.2	4.0	0.3	2.1	Insects, Plant material
1102817-003	SD4 - Lilydale	20-Sep-11	Sep-11	ALS	1030	600	0.5	5.1	4.0	0.3	2.1	Insects, Plant material
1103134-003	SD4 - Lilydale	18-Oct-11	Oct-11	ALS	1215	900	0.5	5.1	4.0	0.4	2.1	Insects, Plant material

Sample Number	Sample Location	Sample Date	Sample Month	Sampler	Time: (d)	Volume Collected (ml)	Total Insoluble Solids g/m <sup>2</sup> /mth	Rolling Annual Average - Total Insoluble Solids	Annual Average Limit	Ash g/m <sup>2</sup> /mth	Rolling Annual Average - Ash	Comment
1103513-003	SD4 - Lilydale	18-Nov-11	Nov-11	ALS	1120	800	1.9	5.1	4.0	0.9	2.1	Insects, Plant material
1104388-003	SD4 - Lilydale	19-Dec-11	Dec-11	ALS	1250	2500	1.0	2.5	4.0	0.5	0.9	Insects, Plant material
1200253-003	SD4 - Lilydale	17-Jan-12	Jan-12	ALS	0930	1100	6.8	1.5	4.0	2.3	0.9	Insects, Plant material
1200664-003	SD4 - Lilydale	16-Feb-12	Feb-12	ALS	1135	1400	10.2	2.1	4.0	2.1	0.8	Insects, Plant material
1201070-003	SD4 - Lilydale	19-Mar-12	Mar-12	ALS	0930	800	4.6	2.4	4.0	1.4	0.9	Insects, Bird droppings, Plant material
1201471-003	SD4 - Lilydale	18-Apr-12	Apr-12	ALS	1015	200	0.4	2.4	4.0	0.3	0.9	Insects, Plant material
1201905-003	SD4 - Lilydale	18-May-12	May-12	ALS	1235	400	0.5	2.3	4.0	0.3	0.8	Insects, Plant material
1202280-003	SD4 - Lilydale	19-Jun-12	Jun-12	ALS	1410	400	0.2	2.3	4.0	0.2	0.8	Plant material
1202698-003	SD4 - Lilydale	19-Jul-12	Jul-12	ALS	1125	900	0.8	2.3	4.0	0.5	0.8	Insects, Plant material
1203137-003	SD4 - Lilydale	20-Aug-12	Aug-12	ALS	1200	100	0.2	2.3	4.0	0.2	0.8	Insects, Plant material
1203602-003	SD4 - Lilydale	19-Sep-12	Sep-12	ALS	0900	100	1.0	2.3	4.0	0.7	0.8	Insects, Plant material
1204037-003	SD4 - Lilydale	19-Oct-12	Oct-12	ALS	1110	300	0.5	2.3	4.0	0.2	0.8	Insects, Plant material
1204424-003	SD4 - Lilydale	20-Nov-12	Nov-12	ALS	1210	150	0.4	2.2	4.0	0.2	0.7	Insects, Plant material
EN1204867-003	SD4 - Lilydale	21-Dec-12	Dec-12	ALS	0920	100	1.0	2.2	4.0	0.7	0.8	Insects, Plant material
EN1300276-003	SD4 - Lilydale	21-Jan-13	Jan-13	ALS	1150	600	2.9	1.9	4.0	1.5	0.7	Insects, Plant material
EN1300720-003	SD4 - Lilydale	21-Feb-13	Feb-13	ALS	1215	1650	1.4	1.2	4.0	0.9	0.6	Insects, Plant material
EN1301116-003	SD4 - Lilydale	21-Mar-13	Mar-13	ALS	0925	600	3.0	1.0	4.0	1.3	0.6	Insects, Plant material
EN1301518-003	SD4 - Lilydale	22-Apr-13	Apr-13	ALS	1135	<100	2.2	1.2	4.0	0.9	0.6	Insects, Bird Droppings, Plant material
EN1301854-003	SD4 - Lilydale	20-May-13	May-13	ALS	1050	250	1.9	1.3	4.0	0.7	0.7	Insects, Plant material
EN1302249-003	SD4 - Lilydale	19-Jun-13	Jun-13	ALS	1130	700	0.3	1.3	4.0	0.3	0.7	Insects, Plant material
EN1302655-003	SD4 - Lilydale	18-Jul-13	Jul-13	ALS	0935	400	0.4	1.3	4.0	0.2	0.7	Plant material
EN1303087-003	SD4 - Lilydale	19-Aug-13	Aug-13	ALS	1145	600	0.3	1.3	4.0	0.2	0.7	Insects, Plant material
EN1303472-003	SD4 - Lilydale	18-Sep-13	Sep-13	ALS	1240	150	0.5	1.2	4.0	0.3	0.6	Insects, Plant material
EN130855-003	SD4 - Lilydale	17-Oct-13	Oct-13	ALS	1205	200	0.6	1.2	4.0	0.5	0.6	Insects, Plant material
EN1304243-003	SD4 - Lilydale	15-Nov-13	Nov-13	ALS	1145	200	1.3	1.3	4.0	1.1	0.7	Insects, Plant material
EN1304678-003	SD4 - Lilydale	17-Dec-13	Dec-13	ALS	1150	500	2.3	1.4	4.0	1.1	0.8	Insects, Plant material
2600185403-003	SD4 - Lilydale	15-Jan-14	Jan-14	ALS	1130	100	2.5	1.4	4.0	1.0	0.7	Insects, Plant material
2600186703-003	SD4 - Lilydale	14-Feb-14	Feb-14	ALS	1115	150	1.3	1.4	4.0	0.7	0.7	Insects, Plant material
2600188203-003	SD4 - Lilydale	17-Mar-14	Mar-14	ALS	1225	1000	2.0	1.3	4.0	1.1	0.7	Insects-broken funnel
2600189703-003	SD4 - Lilydale	16-Apr-14	Apr-14	ALS	1130	1900	1.4	1.2	4.0	0.4	0.6	Insects, plant material

Sample Number	Sample Location	Sample Date	Sample Month	Sampler	Time: (d)	Volume Collected (ml)	Total Insoluble Solids g/m <sup>2</sup> /mth	Rolling Annual Average - Total Insoluble Solids	Annual Average Limit	Ash g/m <sup>2</sup> /mth	Rolling Annual Average - Ash	Comment
2600191003-003	SD4 - Lilydale	16-May-14	May-14	ALS	1240	500	0.6	1.1	4.0	0.3	0.6	Insects,
2600192303-003	SD4 - Lilydale	16-Jun-14	Jun-14	ALS	1300	1000	0.6	1.2	4.0	0.3	0.6	Plant material
2600193603-003	SD4 - Lilydale	15-Jul-14	Jul-14	ALS	0950	250	<0.1	1.2	4.0	0.1	0.6	Insects, Plant material
2600195003-003	SD4 - Lilydale	14-Aug-14	Aug-14	ALS	1215	200	0.1	1.2	4.0	0.1	0.6	Insects,
2600196403-003	SD4 - Lilydale	15-Sep-14	Sep-14	ALS	1120	1250	0.5	1.2	4.0	0.2	0.6	Insects, Plant material
2600197803-003	SD4 - Lilydale	15-Oct-14	Oct-14	ALS	0900	250	0.8	1.2	4.0	0.2	0.6	Insects,
2600199203-003	SD4 - Lilydale	14-Nov-14	Nov-14	ALS	1115	200	2.3	1.3	4.0	1.1	0.6	Insects,

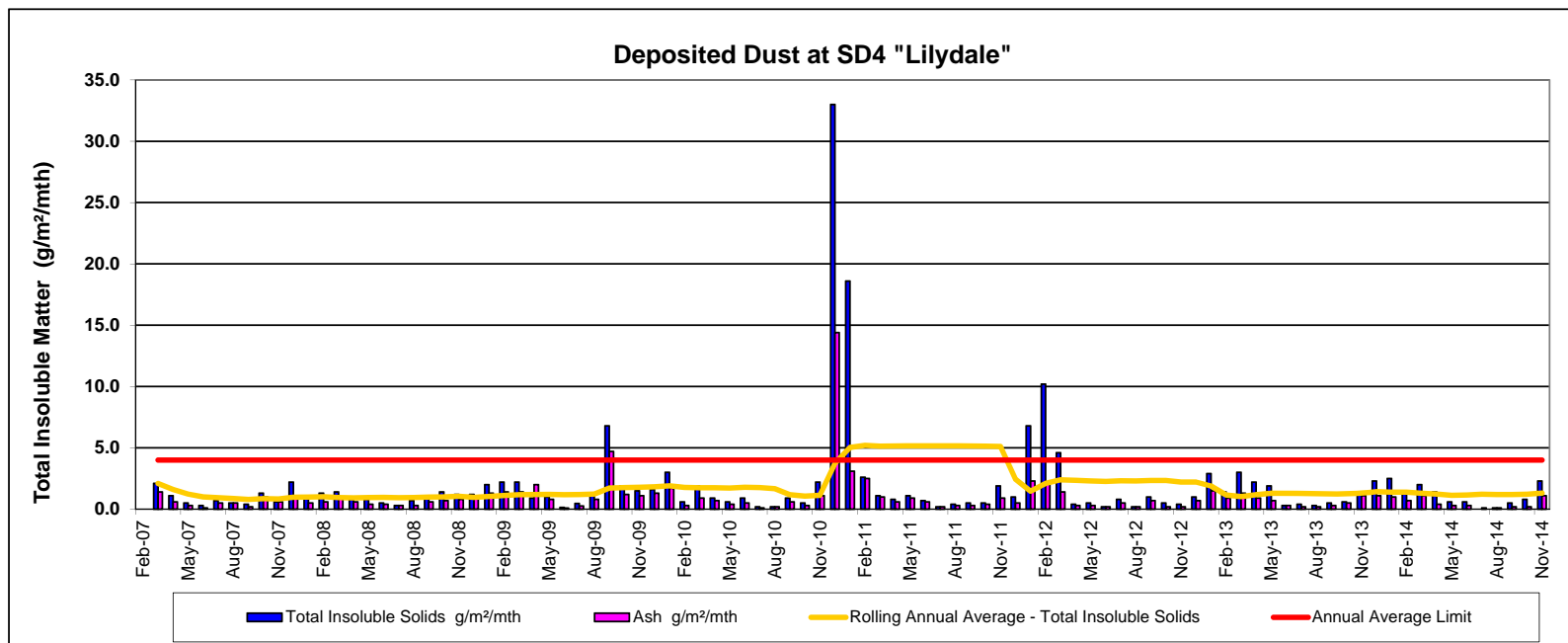

Deposited Dust - SD5 "Ivanhoe"												
Sample Number	Sample Location	Sample Date	Sample Month	Sampler	Time: (d)	Volume Collected (ml)	Total Insoluble Solids g/m <sup>2</sup> /mth	Rolling Annual Average - Total Insoluble Solids	Annual Average Limit	Ash g/m <sup>2</sup> /mth	Rolling Annual Average - Ash	Comment
26519.05	SD5 - Ivanhoe	03-Apr-07	Mar-07	Client	1655	410	2.4	2.4	4.0	1.3	1.3	
26630.05	SD5 - Ivanhoe	02-May-07	Apr-07	Client	1445	430	1.8	2.1	4.0	0.8	1.1	
26959.05	SD5 - Ivanhoe	05-Jun-07	May-07	Client	1625	1345	0.4	1.5	4.0	0.4	0.8	
27233.05	SD5 - Ivanhoe	02-Jul-07	Jun-07	Client	1630	1570	0.3	1.2	4.0	0.1	0.7	
27530.05	SD5 - Ivanhoe	03-Aug-07	Jul-07	Client	1330	185	0.7	1.1	4.0	0.5	0.6	
27819.05	SD5 - Ivanhoe	04-Sep-07	Aug-07	Client	1440	1325	0.4	1.0	4.0	0.3	0.6	
28118.05	SD5 - Ivanhoe	05-Oct-07	Sep-07	Client	0905	80	0.9	1.0	4.0	0.5	0.6	
28397.05	SD5 - Ivanhoe	02-Nov-07	Oct-07	Client	1450	830	1.2	1.0	4.0	0.8	0.6	
28661.05	SD5 - Ivanhoe	05-Dec-07	Nov-07	Client	0920	1545	1.6	1.1	4.0	0.7	0.6	
28922.05	SD5 - Ivanhoe	02-Jan-08	Dec-07	Client	1705	2265	8.0	1.8	4.0	2.6	0.8	
29223.05	SD5 - Ivanhoe	04-Feb-08	Jan-08	Client	1610	1330	7.3	2.3	4.0	1.1	0.8	
29524.05	SD5 - Ivanhoe	05-Mar-08	Feb-08	Client	0940	1415	5.4	2.5	4.0	1.0	0.8	
29772.05	SD5 - Ivanhoe	04-Apr-08	Mar-08	Client	1425	155	2.2	2.5	4.0	0.5	0.8	
30054.05	SD5 - Ivanhoe	08-May-08	Apr-08	Client	1635	480	3.6	2.7	4.0	1.2	0.8	
30385-05	SD5 - Ivanhoe	03-Jun-08	May-08	Client	931	1060	7.3	3.2	4.0	2.6	1.0	
30659.05	SD5 - Ivanhoe	09-Jul-08	Jun-08	Client	1015	695	3.6	3.5	4.0	2.0	1.2	
30901.05	SD5 - Ivanhoe	04-Aug-08	Jul-08	Client	1600	375	0.2	3.5	4.0	0.2	1.1	
31209.05	SD5 - Ivanhoe	02-Sep-08	Aug-08	Client	0830	535	1.1	3.5	4.0	0.4	1.1	
31526.05	SD5 - Ivanhoe	03-Oct-08	Sep-08	Client	1100	865	2.0	3.6	4.0	0.8	1.2	
31774.05	SD5 - Ivanhoe	05-Nov-08	Oct-08	Client	1114	1060	3.5	3.8	4.0	1.5	1.2	
32022.05	SD5 - Ivanhoe	02-Dec-08	Nov-08	Client	1145	2030	2.1	3.9	4.0	1.2	1.3	
32517.05	SD5 - Ivanhoe	06-Jan-09	Dec-08	Client	1321	1395	3.0	3.4	4.0	1.0	1.1	
32245.04	SD5 - Ivanhoe	03-Feb-09	Jan-09	Client	1130	375	27.3	5.1	4.0	3.0	1.3	
32862.05	SD5 - Ivanhoe	03-Mar-09	Feb-09	Client	1100	1550	6.5	5.2	4.0	1.1	1.3	
2600 1005 - 00	SD5 - Ivanhoe	02-Apr-09	Mar-09	ALS	1044	150	6.5	5.6	4.0	1.1	1.3	Insects, Bird droppings
2600 1016 - 00	SD5 - Ivanhoe	04-May-09	Apr-09	ALS	1120	300	9.5	6.1	4.0	0.4	1.3	Insects,
2600 1035 - 01	SD5 - Ivanhoe	03-Jun-09	May-09	ALS	1345	600	1.0	5.5	4.0	0.6	1.1	Insects, plant material
2604 1040 - 02	SD5 - Ivanhoe	06-Jul-09	Jun-09	ALS	1520	700	0.4	5.3	4.0	0.2	1.0	
2603 1052 - 01	SD5 - Ivanhoe	03-Aug-09	Jul-09	ALS	1642	450	2.1	5.4	4.0	0.8	1.0	Insects, Bird Droppings
2600 1063 - 00	SD5 - Ivanhoe	01-Sep-09	Aug-09	ALS	0847	10	32.6	8.0	4.0	11.1	1.9	Insects, Bird Droppings, Plant Material
2600 1063 - 00	SD5 - Ivanhoe	30-Sep-09	Sep-09	ALS	1206	1100	12.2	8.9	4.0	7.2	2.4	Dust storm 23/9, sample contamination
2600 1129 - 00	SD5 - Ivanhoe	04-Nov-09	Oct-09	ALS	1113	600	3.2	8.9	4.0	2.5	2.5	Insects, Plant Material
2600 1204 - 116	SD5 - Ivanhoe	2-Dec-09	Nov-09	ALS	1000	100	3	8.9	4.0	1.6	2.6	Insects, Bird Droppings, Plant Material
2600 1222 - 116	SD5 - Ivanhoe	31-Dec-09	Dec-09	ALS	1035	2500	1.9	8.9	4.0	1.2	2.6	Insects, Plant Material
2600 1234 - 000	SD5 - Ivanhoe	02-Feb-10	Jan-10	ALS	1200	300	1.9	6.7	4.0	1.1	2.4	Insects, Bird droppings, Plant Material
2603 1247 - 000	SD5 - Ivanhoe	04-Mar-10	Feb-10	ALS	1045	1800	1.2	6.3	4.0	0.7	2.4	Insects
2600 1260 - 000	SD5 - Ivanhoe	06-Apr-10	Mar-10	ALS	0930	1000	1.8	5.9	4.0	0.8	2.4	Insects, Bird droppings
2600 1268 - 000	SD5 - Ivanhoe	29-Apr-10	Apr-10	ALS	1150	100	1.8	5.3	4.0	0.9	2.4	Insects, Plant Material

Sample Number	Sample Location	Sample Date	Sample Month	Sampler	Time: (d)	Volume Collected (ml)	Total Insoluble Solids g/m <sup>2</sup> /mth	Rolling Annual Average - Total Insoluble Solids	Annual Average Limit	Ash g/m <sup>2</sup> /mth	Rolling Annual Average - Ash	Comment
2600 1277 - 000	SD5 - Ivanhoe	27-May-10	May-10	ALS	1310	50	1.4	5.3	4.0	0.5	2.4	Insects, Plant Material
2600 1288 - 778	SD5 - Ivanhoe	24-Jun-10	Jun-10	ALS	1350	300	13.1	6.3	4.0	2.1	2.5	Insects, Plant Material, Bird Droppings
26001289-879	SD5 - Ivanhoe	22-Jul-10	Jul-10	ALS	1445	800	4	6.5	4.0	3	2.7	Insects, Bird Droppings
2600-1309-912	SD5 - Ivanhoe	23-Aug-10	Aug-10	ALS	1100	1800	0.6	3.8	4.0	0.6	1.8	Insects, Bird Droppings
2600-1319	SD5 - Ivanhoe	22-Sep-10	Sep-10	ALS	1100	900	2.5	3.0	4.0	1.1	1.3	Insects
2600-1340-17	SD5 - Ivanhoe	22-Oct-10	Oct-10	ALS	1150	2500	1.2	2.9	4.0	0.6	1.2	N/A
1002974-004	SD5 - Ivanhoe	23-Nov-10	Nov-10	ALS	1150	2500	0.8	2.7	4.0	0.5	1.1	N/A
1003112-004	SD5 - Ivanhoe	23-Dec-10	Dec-10	ALS	0930		1.5	2.6	4.0	0.9	1.1	No field observations
1100198-004	SD5 - Ivanhoe	24-Jan-11	Jan-11	ALS	1200	1100	3.5	2.8	4.0	1.4	1.1	Insects, bird droppings, plant material-Oiley substance in bottle
1100461-004	SD5 - Ivanhoe	23-Feb-11	Feb-11	ALS	1310		0.7	2.7	4.0	0.6	1.1	No field observations
1100716-004	SD5 - Ivanhoe	25-Mar-11	Mar-11	ALS	1250	700	0.6	2.6	4.0	0.6	1.1	Insects, plant material
1100964-004	SD5 - Ivanhoe	21-Apr-11	Apr-11	ALS	1430	300	1.0	2.6	4.0	0.7	1.0	Insects, plant material
1101206-004	SD5 - Ivanhoe	23-May-11	May-11	ALS	1310	500	5.5	2.9	4.0	1.5	1.1	Insects/Bird Droppings/Plant material
1101487-004	SD5 - Ivanhoe	23-Jun-11	Jun-11	ALS	1140	500	0.3	1.8	4.0	0.3	1.0	Plant material
1101835-004	SD5 - Ivanhoe	20-Jul-11	Jul-11	ALS	1400	100	0.5	1.6	4.0	0.5	0.8	Insects, Plant material
1102364-004	SD5 - Ivanhoe	19-Aug-11	Aug-11	ALS	1210	400	2.7	1.7	4.0	2.6	0.9	Insects, Plant material
1102817-004	SD5 - Ivanhoe	20-Sep-11	Sep-11	ALS	1130	600	1.2	1.6	4.0	0.7	0.9	Insects, Bird Droppings, Plant material
1103134-004	SD5 - Ivanhoe	18-Oct-11	Oct-11	ALS	1135	900	3.0	1.8	4.0	1.7	1.0	Insects, Plant material
1103513-004	SD5 - Ivanhoe	18-Nov-11	Nov-11	ALS	1050	800	2.6	1.9	4.0	1.5	1.1	Insects, Bird Droppings, Plant material
1104388-004	SD5 - Ivanhoe	19-Dec-11	Dec-11	ALS	1230	2500	1.5	1.9	4.0	0.8	1.1	Insects, Plant material
1200253-004	SD5 - Ivanhoe	17-Jan-12	Jan-12	ALS	0915	1100	6.0	2.1	4.0	2.5	1.2	Insects, Plant material
1200664-004	SD5 - Ivanhoe	16-Feb-12	Feb-12	ALS	1120	1400	13.6	3.2	4.0	2.2	1.3	Insects, Plant material
1201070-004	SD5 - Ivanhoe	19-Mar-12	Mar-12	ALS	0815	800	4.6	3.5	4.0	1.5	1.4	Insects, Plant material-dead spider in bottle
1201471-004	SD5 - Ivanhoe	18-Apr-12	Apr-12	ALS	0945	200	1.7	3.6	4.0	0.7	1.4	Insects, Plant material
1201905-004	SD5 - Ivanhoe	18-May-12	May-12	ALS	1340	400	1.2	3.2	4.0	0.7	1.3	Insects, Plant material
1202280-004	SD5 - Ivanhoe	19-Jun-12	Jun-12	ALS	1355	400	0.8	3.3	4.0	0.6	1.3	Insects, Plant material
1202698-004	SD5 - Ivanhoe	19-Jul-12	Jul-12	ALS	1250	900	2.3	3.4	4.0	1.6	1.4	Insects, Plant material
1203137-004	SD5 - Ivanhoe	20-Aug-12	Aug-12	ALS	1120	100	0.4	3.2	4.0	0.2	1.2	Insects, Plant material
1203602-004	SD5 - Ivanhoe	19-Sep-12	Sep-12	ALS	0940	100	1.1	3.2	4.0	0.7	1.2	Insects, Plant material, lage amount of insects
1204037-004	SD5 - Ivanhoe	19-Oct-12	Oct-12	ALS	1045	300	1.7	3.1	4.0	0.8	1.2	Insects, Plant material-large amount of insects in bottle
1204424-004	SD5 - Ivanhoe	20-Nov-12	Nov-12	ALS	1130	150	0.5	3.0	4.0	0.3	1.1	Insects, Plant material
EN1204867-004	SD5 - Ivanhoe	21-Dec-12	Dec-12	ALS	0940	100	3.5	3.1	4.0	0.7	1.0	Insects, Bird droppings, Plant material
EN1300276-004	SD5 - Ivanhoe	21-Jan-13	Jan-13	ALS	1110	700	7.9	3.3	4.0	3.0	1.1	Insects, Plant material
EN1300720-004	SD5 - Ivanhoe	21-Feb-13	Feb-13	ALS	1130	1600	3.0	2.4	4.0	1.4	1.0	Insects, Plant material
EN1301116-004	SD5 - Ivanhoe	21-Mar-13	Mar-13	ALS	1015	700	1.0	2.1	4.0	0.5	0.9	Insects,
EN1301518-004	SD5 - Ivanhoe	22-Apr-13	Apr-13	ALS	1120	100	0.4	2.0	4.0	0.2	0.9	Insects, Plant material
EN1301854-004	SD5 - Ivanhoe	20-May-13	May-13	ALS	1115	250	2.3	2.1	4.0	1.0	0.9	Insects, Plant material
EN1302249-004	SD5 - Ivanhoe	19-Jun-13	Jun-13	ALS	0830	700	1.0	2.1	4.0	0.6	0.9	Insects, Plant material

Sample Number	Sample Location	Sample Date	Sample Month	Sampler	Time: (d)	Volume Collected (ml)	Total Insoluble Solids g/m <sup>2</sup> /mth	Rolling Annual Average - Total Insoluble Solids	Annual Average Limit	Ash g/m <sup>2</sup> /mth	Rolling Annual Average - Ash	Comment
EN1302655-004	SD5 - Ivanhoe	18-Jul-13	Jul-13	ALS	1015	500	0.2	1.9	4.0	0.1	0.8	Insects, Plant material
EN1303087-005	SD5 - Ivanhoe	19-Aug-13	Aug-13	ALS	1100	600	0.4	1.9	4.0	0.3	0.8	Insects, Plant material
EN1303472-005	SD5 - Ivanhoe	18-Sep-13	Sep-13	ALS	1225	150	0.5	1.9	4.0	0.3	0.8	Insects, Plant material-Installed on 20/8/13
EN130855-005	SD5 - Ivanhoe	17-Oct-13	Oct-13	ALS	1130	200	0.7	1.8	4.0	0.5	0.7	Insects, Plant material
EN1304243-004	SD5 - Ivanhoe	15-Nov-13	Nov-13	ALS	1110	200	0.7	1.8	4.0	0.5	0.8	Insects, Plant material
EN1304678-004	SD5 - Ivanhoe	17-Dec-13	Dec-13	ALS	1120	500	1.5	1.6	4.0	0.7	0.8	Insects, Plant material
2600185403-004	SD5 - Ivanhoe	15-Jan-14	Jan-14	ALS	1215	100	2.7	1.2	4.0	0.4	0.5	Insects, Geko in bottle
2600186703-004	SD5 - Ivanhoe	14-Feb-14	Feb-14	ALS	1055	150	1.7	1.1	4.0	0.6	0.5	Insects, Plant material
2600188203-004	SD5 - Ivanhoe	17-Mar-14	Mar-14	ALS	1230	750	<0.1	1.1	4.0	0.1	0.4	Insects,
2600189703-004	SD5 - Ivanhoe	16-Apr-14	Apr-14	ALS	1230	1700	4.7	1.5	4.0	4.5	0.8	Insects,
2600191003-004	SD5 - Ivanhoe	16-May-14	May-14	ALS	1200	500	4.0	1.6	4.0	1.5	0.8	Lizard
2600192303-004	SD5 - Ivanhoe	16-Jun-14	Jun-14	ALS	1230	1200	4.5	2.0	4.0	3.5	1.1	Insects,
2600193603-004	SD5 - Ivanhoe	15-Jul-14	Jul-14	ALS	0920	250	0.4	2.0	4.0	0.3	1.1	Insects, Plant material
2600195003-004	SD5 - Ivanhoe	14-Aug-14	Aug-14	ALS	1140	400	0.9	2.0	4.0	0.5	1.1	Insects, Plant material
2600196403-004	SD5 - Ivanhoe	15-Sep-14	Sep-14	ALS	1100	1250	1.0	2.1	4.0	0.5	1.1	Insects,
2600197803-004	SD5 - Ivanhoe	15-Oct-14	Oct-14	ALS	0930	500	0.7	2.1	4.0	0.5	1.1	Insects,
2600199203-004	SD5 - Ivanhoe	14-Nov-14	Nov-14	ALS	1050	150	0.8	2.1	4.0	0.4	1.1	Plant material

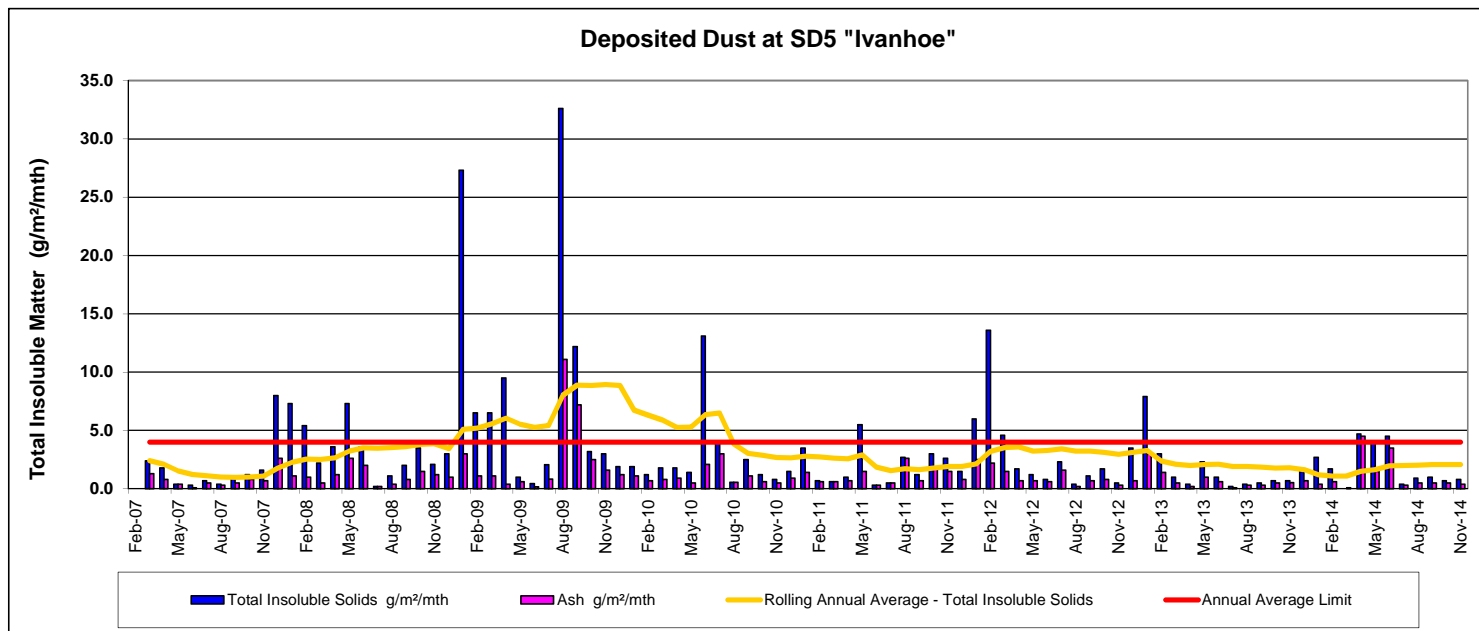

Deposited Dust - SD6 "Iliili"												
Sample Number	Sample Location	Sample Date	Sample Month	Sampler	Time: (d)	Volume Collected (ml)	Total Insoluble Solids g/m <sup>2</sup> /mth	Rolling Annual Average - Total Insoluble Solids	Annual Average Limit	Ash g/m <sup>2</sup> /mth	Rolling Annual Average - Ash	Comment
32517.06	SD6 - Iliili	06-Jan-09	Dec-08	Client	1219	1090	3.0	3.0	4.0	1.7	1.7	
32245.05	SD6 - Iliili	03-Feb-09	Jan-09	Client	1104	210	1.3	2.2	4.0	0.7	1.2	
32862.06	SD6 - Iliili	03-Mar-09	Feb-09	Client	1030	1425	1.3	1.9	4.0	0.7	1.0	
2600 1005 - 00	SD6 - Iliili	02-Apr-09	Mar-09	ALS	1055	50	1.3	1.7	4.0	0.7	1.0	Insects, Bird droppings
2600 1016 - 00	SD6 - Iliili	04-May-09	Apr-09	ALS	1130	300	0.9	1.6	4.0	0.7	0.9	Insects, Bird droppings
2600 1035 - 01	SD6 - Iliili	03-Jun-09	May-09	ALS	1400	700	0.8	1.4	4.0	0.5	0.8	Plant material
2605 1040 - 02	SD6 - Iliili	06-Jul-09	Jun-09	ALS	1440	650	0.2	1.3	4.0	0.2	0.7	Insects, Plant Material
2604 1052 - 01	SD6 - Iliili	03-Aug-09	Jul-09	ALS	1653	350	0.6	1.2	4.0	0.2	0.7	Insects, Plant Material
2600 1063 - 00	SD6 - Iliili	01-Sep-09	Aug-09	ALS	0902	20	4.0	1.5	4.0	2.1	0.8	
2600 1063 - 00	SD6 - Iliili	30-Sep-09	Sep-09	ALS	1236	1200	15.0	2.8	4.0	8.3	1.6	Dust storm 23/9, contamination
2600 1129 - 00	SD6 - Iliili	04-Nov-09	Oct-09	ALS	1057	700	10.0	3.5	4.0	3.7	1.8	Insects, Plant Material
2600 1204 - 116	SD6 - Iliili	2-Dec-09	Nov-09	ALS	0940	20	0.9	3.3	4.0	0.6	1.7	Insects
2600 1222 - 116	SD6 - Iliili	31-Dec-09	Dec-09	ALS	0851	2400	1.1	3.1	4.0	0.8	1.6	Insects, Bird Droppings
2600 1234 - 000	SD6 - Iliili	02-Feb-10	Jan-10	ALS	1220	2100	1.7	3.2	4.0	1.0	1.6	Insects, Plant Material
2604 1247 - 000	SD6 - Iliili	04-Mar-10	Feb-10	ALS	1020	2200	0.6	3.1	4.0	0.4	1.6	Insects
2600 1260 - 000	SD6 - Iliili	01-Apr-10	Mar-10	ALS	0940	1000	1.8	3.1	4.0	1.2	1.6	Insects, Plant Material
2600 1268 - 000	SD6 - Iliili	29-Apr-10	Apr-10	ALS	1215	100	0.6	3.1	4.0	0.4	1.6	Insects, Plant Material
2600 1277 - 000	SD6 - Iliili	27-May-10	May-10	ALS	1330	50	2.5	3.3	4.0	1.1	1.7	Insects, Bird Droppings, Plant Material
2600 1288 - 778	SD6 - Iliili	24-Jun-10	Jun-10	ALS	1340	300	1.2	3.3	4.0	0.8	1.7	Insects, Plant Material
26001289-879	SD6 - Iliili	22-Jul-10	Jul-10	ALS	1435	800	1.3	3.4	4.0	0.6	1.8	Insects, Bird Droppings
2600-1309-912	SD6 - Iliili	23-Aug-10	Aug-10	ALS	1135	1800	1.6	3.2	4.0	1.6	1.7	Insects, Bird Droppings
2600-1319	SD6 - Iliili	22-Sep-10	Sep-10	ALS	1135	900	6.3	2.5	4.0	4.7	1.4	Insects, Plant Material
2600-1340-17	SD6 - Iliili	22-Oct-10	Oct-10	ALS	1115	2500	0.3	1.7	4.0	0.3	1.1	N/A
1002974-005	SD6 - Iliili	23-Nov-10	Nov-10	ALS	1115	2500	1.1	1.7	4.0	0.6	1.1	N/A
1003112-005	SD6 - Iliili	23-Dec-10	Dec-10	ALS	1015		1.1	1.7	4.0	0.5	1.1	No field observations
1100198-005	SD6 - Iliili	24-Jan-11	Jan-11	ALS	1130	1000	2.0	1.7	4.0	0.7	1.1	Insects, plant material
1100461-005	SD6 - Iliili	23-Feb-11	Feb-11	ALS	1245		0.6	1.7	4.0	0.5	1.1	No field observations
1100716-005	SD6 - Iliili	25-Mar-11	Mar-11	ALS	1215	400	0.8	1.6	4.0	0.6	1.0	Insects, plant material
1100964-005	SD6 - Iliili	21-Apr-11	Apr-11	ALS	1335	200	0.6	1.6	4.0	0.5	1.0	Plant material
1101206-005	SD6 - Iliili	23-May-11	May-11	ALS	1250	400	0.6	1.5	4.0	0.4	1.0	Insects
1101487-005	SD6 - Iliili	23-Jun-11	Jun-11	ALS	1120	500	0.4	1.4	4.0	0.3	0.9	Insects/Plant material/dead spider in bottle
1101835-005	SD6 - Iliili	20-Jul-11	Jul-11	ALS	0840	100	0.5	1.3	4.0	0.4	0.9	Insects, Bird droppings, Plant material
1102364-005	SD6 - Iliili	19-Aug-11	Aug-11	ALS	1030	400	0.5	1.2	4.0	0.4	0.8	Plant material
1102817-005	SD6 - Iliili	20-Sep-11	Sep-11	ALS	1110	600	0.6	0.8	4.0	0.3	0.5	Insects, Plant material
1103134-005	SD6 - Iliili	18-Oct-11	Oct-11	ALS	1125	900	1.8	0.9	4.0	0.8	0.5	Insects, Plant material
1103513-005	SD6 - Iliili	18-Nov-11	Nov-11	ALS	1030	800	1.4	0.9	4.0	0.7	0.5	Insects, Plant material
1104388-005	SD6 - Iliili	19-Dec-11	Dec-11	ALS	1200	2500	1.2	0.9	4.0	0.6	0.5	Insects, Plant material
1200253-005	SD6 - Iliili	17-Jan-12	Jan-12	ALS	1220	1100	1.8	0.9	4.0	1.1	0.6	Insects, Plant material
1200664-005	SD6 - Iliili	16-Feb-12	Feb-12	ALS	1100	1200	2.8	1.1	4.0	0.6	0.6	Insects, Plant material
1201070-005	SD6 - Iliili	19-Mar-12	Mar-12	ALS	0850	800	1.3	1.1	4.0	0.8	0.6	Insects, Plant material
1201471-005	SD6 - Iliili	18-Apr-12	Apr-12	ALS	1030	200	1.1	1.2	4.0	0.7	0.6	Insects, Plant material
1201905-005	SD6 - Iliili	18-May-12	May-12	ALS	1220	500	0.7	1.2	4.0	0.4	0.6	Insects, Plant material
1202280-005	SD6 - Iliili	19-Jun-12	Jun-12	ALS	1330	500	0.8	1.2	4.0	0.6	0.6	Plant material
1202698-005	SD6 - Iliili	19-Jul-12	Jul-12	ALS	0910	900	1.7	1.3	4.0	1.1	0.7	Insects, Plant material
1203137-005	SD6 - Iliili	20-Aug-12	Aug-12	ALS	1515	100	0.3	1.3	4.0	0.3	0.7	Insects, Plant material
1203602-005	SD6 - Iliili	19-Sep-12	Sep-12	ALS	1000	100	1.8	1.4	4.0	0.6	0.7	Insects, Plant material
1204037-005	SD6 - Iliili	19-Oct-12	Oct-12	ALS	1030	300	0.7	1.3	4.0	0.3	0.7	Insects, Plant material
1204424-005	SD6 - Iliili	20-Nov-12	Nov-12	ALS	1110	150	2.2	1.4	4.0	0.7	0.7	Insects, Plant material
EN1204867-005	SD6 - Iliili	21-Dec-12	Dec-12	ALS	1000	100	1.4	1.4	4.0	0.9	0.7	Insects, Plant material
EN1300276-005	SD6 - Iliili	21-Jan-13	Jan-13	ALS	1050	600	2.8	1.5	4.0	1.8	0.7	Insects, Plant material
EN1300720-005	SD6 - Iliili	21-Feb-13	Feb-13	ALS	1115	1600	1.4	1.4	4.0	0.8	0.8	Insects, Plant material
EN1301116-005	SD6 - Iliili	21-Mar-13	Mar-13	ALS	0905	700	3.4	1.5	4.0	1.2	0.8	Insects, Bird Droppings, Plant material



Sample Number	Sample Location	Sample Date	Sample Month	Sampler	Time: (d)	Volume Collected (ml)	Total Insoluble Solids g/m <sup>2</sup> /mth	Rolling Annual Average - Total Insoluble Solids	Annual Average Limit	Ash g/m <sup>2</sup> /mth	Rolling Annual Average - Ash	Comment
EN1301518-005	SD6 - IIIIii	22-Apr-13	Apr-13	ALS	1110	<100	0.4	1.5	4.0	0.3	0.8	Insects, Plant material
EN1301854-005	SD6 - IIIIii	20-May-13	May-13	ALS	1150	250	1.2	1.5	4.0	0.8	0.8	Insects, Plant material
EN1302249-005	SD6 - IIIIii	19-Jun-13	Jun-13	ALS	1100	800	0.4	1.5	4.0	0.2	0.8	Insects, Plant material
EN1302655-005	SD6 - IIIIii	18-Jul-13	Jul-13	ALS	1040	400	0.2	1.4	4.0	0.2	0.7	Insects
EN1303087-004	SD6 - IIIIii	19-Aug-13	Aug-13	ALS	1200	600	0.6	1.4	4.0	0.4	0.7	Insects, Plant material-broken funnel in bottle
EN1303472-006	SD6 - IIIIii	18-Sep-13	Sep-13	ALS	1200	150	1.1	1.3	4.0	1.1	0.7	Insects, Plant material
EN130855-006	SD6 - IIIIii	17-Oct-13	Oct-13	ALS	1115	200	1.3	1.4	4.0	1.0	0.8	Insects, Plant material
EN1304243-005	SD6 - IIIIii	15-Nov-13	Nov-13	ALS	1055	200	0.1	1.2	4.0	0.1	0.7	Insects, Plant material
EN1304678-005	SD6 - IIIIii	17-Dec-13	Dec-13	ALS	1005	700	1.1	1.2	4.0	0.8	0.7	Insects, Plant material
2600185403-005	SD6 - IIIIii	15-Jan-14	Jan-14	ALS	1100	100	2.9	1.2	4.0	1.9	0.7	Insects, Plant material
2600186703-005	SD6 - IIIIii	14-Feb-14	Feb-14	ALS	1045	150	1.6	1.2	4.0	1.2	0.8	Insects, Plant material
2600188203-005	SD6 - IIIIii	17-Mar-14	Mar-14	ALS	1200	900	7.2	1.5	4.0	1.3	0.8	Insects-plant seeds
2600189703-005	SD6 - IIIIii	16-Apr-14	Apr-14	ALS	1115	1900	0.6	1.5	4.0	0.3	0.8	Insects,
2600191003-005	SD6 - IIIIii	16-May-14	May-14	ALS	1135	550	0.6	1.5	4.0	0.3	0.7	Insects, spider
2600192303-005	SD6 - IIIIii	16-Jun-14	Jun-14	ALS	1205	1000	<0.1	1.6	4.0	0.1	0.7	Insects,
2600193603-005	SD6 - IIIIii	15-Jul-14	Jul-14	ALS	0850	250	<0.1	1.7	4.0	0.1	0.7	Insects
2600195003-005	SD6 - IIIIii	14-Aug-14	Aug-14	ALS	1115	600	0.3	1.7	4.0	0.1	0.7	Insects
2600196403-005	SD6 - IIIIii	15-Sep-14	Sep-14	ALS	1050	1150	<0.1	1.7	4.0	0.1	0.6	Insects
2600197803-005	SD6 - IIIIii	15-Oct-14	Oct-14	ALS	0945	500	2.2	1.8	4.0	2.0	0.7	Insects,
2600199203-005	SD6 - IIIIii	14-Nov-14	Nov-14	ALS	1035	250	1.1	2.0	4.0	0.6	0.7	Insects,

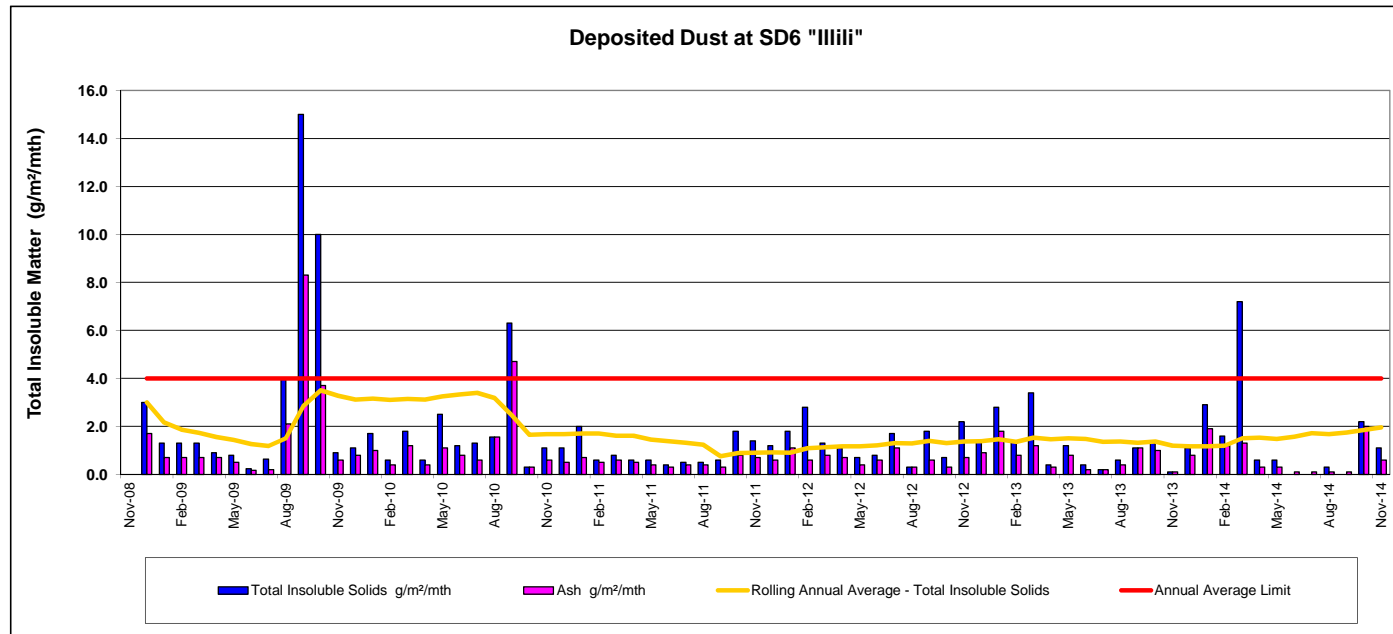

Deposited Dust - SD7 "Innisvale"												
Sample Number	Sample Location	Sample Date	Sample Month	Sampler	Time: (d)	Volume Collected (ml)	Total Insoluble Solids g/m <sup>2</sup> /mth	Rolling Annual Average - Total Insoluble Solids	Annual Average Limit	Ash g/m <sup>2</sup> /mth	Rolling Annual Average - Ash	Comment
32517.07	SD7 - Innisvale	06-Jan-09	Dec-08	Client	1400	975	0.9	0.9	4.0	0.6	0.6	
32245.06	SD7 - Innisvale	03-Feb-09	Jan-09	Client	1238	200	4.3	2.6	4.0	1.9	1.3	
32862.07	SD7 - Innisvale	03-Mar-09	Feb-09	Client	1158	1495	1.8	2.3	4.0	1.2	1.2	
2600 1005 - 00	SD7 - Innisvale	02-Apr-09	Mar-09	ALS	1025	50	1.8	2.2	4.0	1.2	1.2	Insects
2600 1016 - 00	SD7 - Innisvale	04-May-09	Apr-09	ALS	1215	300	1.0	2.0	4.0	1.2	1.2	
2600 1035 - 01	SD7 - Innisvale	03-Jun-09	May-09	ALS	1305	800	1.1	1.8	4.0	0.8	1.2	
2606 1040 - 02	SD7 - Innisvale	06-Jul-09	Jun-09	ALS	1405	750	1.0	1.7	4.0	0.7	1.1	Insects, Plant Material
2605 1052 - 01	SD7 - Innisvale	03-Aug-09	Jul-09	ALS	1625	350	0.7	1.6	4.0	0.2	1.0	
2600 1063 - 00	SD7 - Innisvale	01-Sep-09	Aug-09	ALS	0815	20	0.8	1.5	4.0	0.5	0.9	Insects, Plant Material
2600 1063 - 00	SD7 - Innisvale	30-Sep-09	Sep-09	ALS	1126	1000	6.9	2.0	4.0	5.7	1.4	Insects, Plant Material
2600 1129 - 00	SD7 - Innisvale	04-Nov-09	Oct-09	ALS	1155	400	2.3	2.1	4.0	1.7	1.4	Plant Material
2600 1204 - 116	SD7 - Innisvale	2-Dec-09	Nov-09	ALS	0910	10	1.5	2.0	4.0	1.1	1.4	Insects, Plant Material
2600 1222 - 116	SD7 - Innisvale	31-Dec-09	Dec-09	ALS	0805	2000	1.0	2.0	4.0	0.8	1.4	Insects
2600 1234 - 000	SD7 - Innisvale	02-Feb-10	Jan-10	ALS	1115	2200	1.6	1.8	4.0	0.8	1.3	Insects, Plant Material
2605 1247 - 000	SD7 - Innisvale	04-Mar-10	Feb-10	ALS	1130	1200	0.7	1.7	4.0	0.5	1.3	Insects
2600 1260 - 000	SD7 - Innisvale	01-Apr-10	Mar-10	ALS	0905	800	2.5	1.8	4.0	1.7	1.3	Bird Droppings, Plant Material
2600 1268 - 000	SD7 - Innisvale	29-Apr-10	Apr-10	ALS	1105	75	0.6	1.7	4.0	0.3	1.2	Insects, Plant Material
2600 1277 - 000	SD7 - Innisvale	27-May-10	May-10	ALS	1235	50	0.6	1.7	4.0	0.5	1.2	Insects
2600 1288 - 778	SD7 - Innisvale	24-Jun-10	Jun-10	ALS	1420	300	0.4	1.6	4.0	0.2	1.2	Insects, Plant Material
26001289-879	SD7 - Innisvale	22-Jul-10	Jul-10	ALS	1520	700	0.5	1.6	4.0	0.3	1.2	Plant Material
2600-1309-912	SD7 - Innisvale	23-Aug-10	Aug-10	ALS	1300	1800	1.1	1.6	4.0	1.1	1.2	Plant Material
2600-1319	SD7 - Innisvale	22-Sep-10	Sep-10	ALS	1300	800	1.8	1.2	4.0	1.3	0.9	Insects, Plant Material
2600-1340-17	SD7 - Innisvale	22-Oct-10	Oct-10	ALS	1305	2500	0.5	1.1	4.0	0.5	0.8	N/A
1002974-006	SD7 - Innisvale	23-Nov-10	Nov-10	ALS	1305	2500	1.9	1.1	4.0	1.2	0.8	N/A
100312-006	SD7 - Innisvale	23-Dec-10	Dec-10	ALS	0835		4.8	1.4	4.0	2.7	0.9	No field observations
1100198-006	SD7 - Innisvale	24-Jan-11	Jan-11	ALS	1245	1000	6.1	1.8	4.0	3.9	1.2	Insects, plant material-Two dead frogs
1100461-006	SD7 - Innisvale	23-Feb-11	Feb-11	ALS	1410		0.8	1.8	4.0	0.7	1.2	No field observations
1100716-006	SD7 - Innisvale	25-Mar-11	Mar-11	ALS	1340	600	0.7	1.6	4.0	0.7	1.1	Insects, plant material
1100964-006	SD7 - Innisvale	21-Apr-11	Apr-11	ALS	1450	600	2.1	1.8	4.0	1.6	1.2	Insects, plant material
1101206-006	SD7 - Innisvale	23-May-11	May-11	ALS	1400	200	0.7	1.8	4.0	0.6	1.2	No field observations
1101487-006	SD7 - Innisvale	23-Jun-11	Jun-11	ALS	1220	400	1.6	1.9	4.0	1.5	1.3	Plant material
1101835-006	SD7 - Innisvale	20-Jul-11	Jul-11	ALS	0925	50	0.7	1.9	4.0	0.7	1.4	Insects, Plant material
1102364-006	SD7 - Innisvale	19-Aug-11	Aug-11	ALS	1045	400	0.8	1.9	4.0	0.7	1.3	Plant material
1102817-006	SD7 - Innisvale	20-Sep-11	Sep-11	ALS	1045	600	0.7	1.8	4.0	0.6	1.3	Insects, Plant material
1103134-006	SD7 - Innisvale	18-Oct-11	Oct-11	ALS	1230	900	0.9	1.8	4.0	0.5	1.3	Insects, Plant material, Spider in bottle
1103513-006	SD7 - Innisvale	18-Nov-11	Nov-11	ALS	1130	800	1.2	1.8	4.0	0.8	1.3	Insects, Plant material
1104388-006	SD7 - Innisvale	19-Dec-11	Dec-11	ALS	1340	2500	3.3	1.6	4.0	0.9	1.1	N/A
1200253-006	SD7 - Innisvale	17-Jan-12	Jan-12	ALS	0945	600	4.3	1.5	4.0	1.6	0.9	Insects, Plant material
1200664-006	SD7 - Innisvale	16-Feb-12	Feb-12	ALS	1200	1800	1.2	1.5	4.0	1.1	0.9	Insects, Plant material
1201070-006	SD7 - Innisvale	19-Mar-12	Mar-12	ALS	1010	800	1.1	1.6	4.0	0.8	1.0	Insects, Plant material-dead spider in bottle
1201471-006	SD7 - Innisvale	18-Apr-12	Apr-12	ALS	0915	400	1.1	1.5	4.0	0.7	0.9	Insects, Plant material
1201905-006	SD7 - Innisvale	18-May-12	May-12	ALS	1310	500	1.2	1.5	4.0	1.0	0.9	Insects, Plant material
1202280-006	SD7 - Innisvale	19-Jun-12	Jun-12	ALS	1440	500	0.7	1.4	4.0	0.7	0.8	Plant material
1202698-006	SD7 - Innisvale	19-Jul-12	Jul-12	ALS	1115	900	0.7	1.4	4.0	0.4	0.8	Insects, Plant material
1203137-006	SD7 - Innisvale	20-Aug-12	Aug-12	ALS	1240	100	0.2	1.4	4.0	0.2	0.8	Insects, Plant material
1203602-006	SD7 - Innisvale	19-Sep-12	Sep-12	ALS	0850	100	0.8	1.4	4.0	0.6	0.8	Insects, Plant material
1204037-006	SD7 - Innisvale	19-Oct-12	Oct-12	ALS	1125	300	1.4	1.4	4.0	0.9	0.8	Insects, Plant material
1204424-006	SD7 - Innisvale	20-Nov-12	Nov-12	ALS	1230	150	1.2	1.4	4.0	0.7	0.8	Insects, Bird Droppings, Plant material
EN1204867-006	SD7 - Innisvale	21-Dec-12	Dec-12	ALS	0900	100	1.0	1.2	4.0	0.9	0.8	Insects, Plant material
EN1300276-006	SD7 - Innisvale	21-Jan-13	Jan-13	ALS	1200	600	2.8	1.1	4.0	2.2	0.9	Insects, Plant material
EN1300720-006	SD7 - Innisvale	21-Feb-13	Feb-13	ALS	1230	1600	4.1	1.4	4.0	1.4	0.9	Insects, Plant material

Sample Number	Sample Location	Sample Date	Sample Month	Sampler	Time: (d)	Volume Collected (ml)	Total Insoluble Solids g/m <sup>2</sup> /mth	Rolling Annual Average - Total Insoluble Solids	Annual Average Limit	Ash g/m <sup>2</sup> /mth	Rolling Annual Average - Ash	Comment
EN1301116-006	SD7 - Innisvale	21-Mar-13	Mar-13	ALS	1045	700	0.6	1.3	4.0	0.6	0.9	Insects,
EN1301518-006	SD7 - Innisvale	22-Apr-13	Apr-13	ALS	1215	100	2.8	1.5	4.0	1.3	0.9	Insects, Plant material
EN1301854-006	SD7 - Innisvale	20-May-13	May-13	ALS	1040	250	1.2	1.5	4.0	0.8	0.9	Insects, Plant material
EN1302249-006	SD7 - Innisvale	19-Jun-13	Jun-13	ALS	1145	700	1.3	1.5	4.0	0.7	0.9	Insects, Plant material
EN1302655-006	SD7 - Innisvale	18-Jul-13	Jul-13	ALS	0910	500	0.4	1.5	4.0	0.3	0.9	Plant material
	SD7 - Innisvale	19-Aug-13	Aug-13	ALS				1.6	4.0		0.9	Bottle broken during transit
EN1303472-004	SD7 - Innisvale	18-Sep-13	Sep-13	ALS	1320	150	0.7	1.6	4.0	0.5	0.9	Insects
EN130855-004	SD7 - Innisvale	17-Oct-13	Oct-13	ALS	1225	200	0.6	1.5	4.0	0.5	0.9	Insects, Plant material
EN1304243-006	SD7 - Innisvale	15-Nov-13	Nov-13	ALS	1200	200	1.3	1.5	4.0	0.9	0.9	Insects, Plant material
EN1304678-006	SD7 - Innisvale	17-Dec-13	Dec-13	ALS	1215	500	1.7	1.6	4.0	1.3	1.0	Insects, Plant material
2600185403-006	SD7 - Innisvale	15-Jan-14	Jan-14	ALS	1200	100	2.2	1.5	4.0	1.6	0.9	Insects, Bird droppings
2600186703-006	SD7 - Innisvale	14-Feb-14	Feb-14	ALS	1125	150	4.0	1.5	4.0	3.0	1.0	Insects, Plant material
2600188203-006	SD7 - Innisvale	17-Mar-14	Mar-14	ALS	1300	1000	1.7	1.6	4.0	1.2	1.1	Insects,
2600189703-006	SD7 - Innisvale	16-Apr-14	Apr-14	ALS	1215	1900	0.8	1.4	4.0	0.5	1.0	Insects,
2600191003-006	SD7 - Innisvale	16-May-14	May-14	ALS	1335	500	1.0	1.4	4.0	0.7	1.0	Plant material
2600192303-006	SD7 - Innisvale	16-Jun-14	Jun-14	ALS	1315	1100	1.3	1.4	4.0	0.7	1.0	Insects,
2600193603-006	SD7 - Innisvale	15-Jul-14	Jul-14	ALS	1005	200	0.5	1.4	4.0	0.3	1.0	Plant material
2600195003-006	SD7 - Innisvale	14-Aug-14	Aug-14	ALS	1230	100	<0.1	1.4	4.0	0.1	0.9	
2600196403-006	SD7 - Innisvale	15-Sep-14	Sep-14	ALS	1130	1400	0.7	1.4	4.0	0.5	0.9	Insects, Plant material
2600197803-006	SD7 - Innisvale	15-Oct-14	Oct-14	ALS	0845	250	1.1	1.5	4.0	0.7	1.0	Insects,
2600199203-006	SD7 - Innisvale	14-Nov-14	Nov-14	ALS	1130	250	1.0	1.5	4.0	0.7	0.9	Insects,

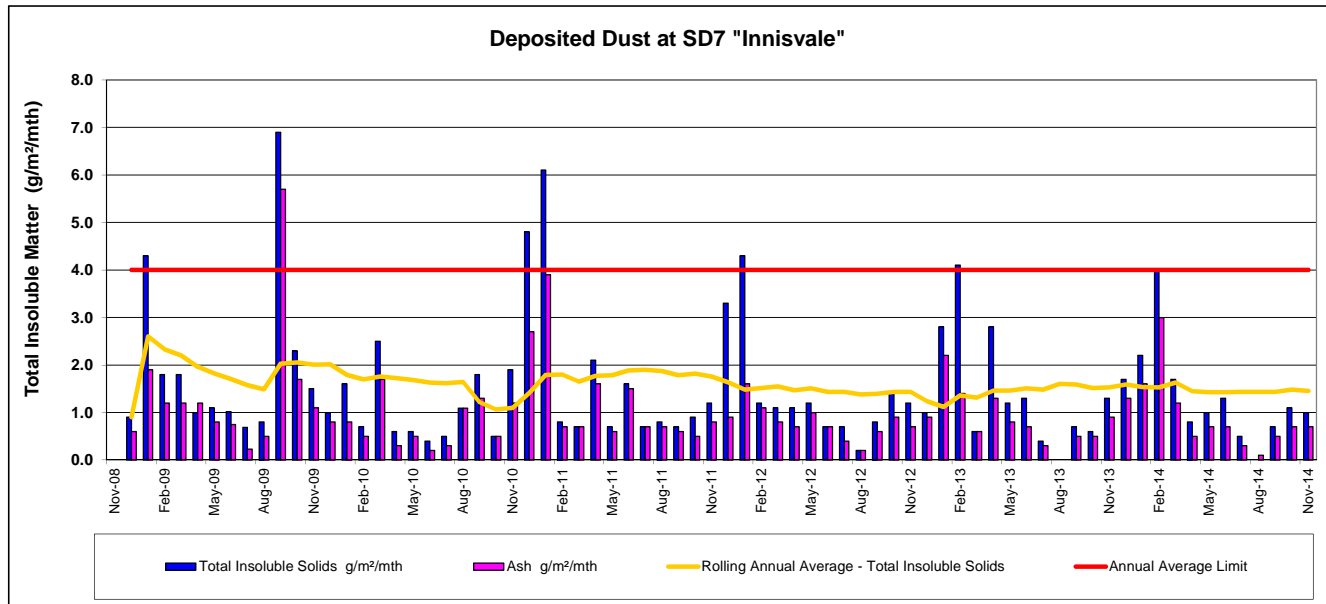

## Deposited Dust - SD8 "Woodlawn"

Sample Number	Sample Location	Sample Date	Sample Month	Sampler	Time: (d)	Volume Collected (ml)	Total Insoluble Solids g/m <sup>2</sup> /mth	Rolling Annual Average - Total Insoluble Solids	Annual Average Limit	Ash g/m <sup>2</sup> /mth	Rolling Annual Average - Ash	Comment
1002974-007	SD8 - Woodlawn	23-Nov-10	Nov-10	ALS	1405	2500	2	2.0	4.0	1	1.0	No field observations
1003112-007	SD8 - Woodlawn	23-Dec-10	Dec-10	ALS	0825	N/A	1.4	1.7	4.0	0.9	1.0	No field observations
1100198-007	SD8 - Woodlawn	24-Jan-11	Jan-11	ALS	1300	800	1	1.5	4.0	0.5	0.8	Insects, plant material
1100461-007	SD8 - Woodlawn	23-Feb-11	Feb-11	ALS	1420	N/A	1	1.4	4.0	0.6	0.8	No field observations
1100716-007	SD8 - Woodlawn	25-Mar-11	Mar-11	ALS	1405	N/A	0.5	1.2	4.0	0.5	0.7	Insects, plant material
1100964-007	SD8 - Woodlawn	21-Apr-11	Apr-11	ALS	1415	300	0.7	1.1	4.0	0.4	0.7	Insects, plant material
1101206-007	SD8 - Woodlawn	23-May-11	May-11	ALS	1410	400	1.5	1.2	4.0	1.2	0.7	Insects/Plant material
1101487-007	SD8 - Woodlawn	23-Jun-11	Jun-11	ALS	1230	400	0.5	1.1	4.0	0.3	0.7	Plant material
1101835-007	SD8 - Woodlawn	20-Jul-11	Jul-11	ALS	0940	100	0.5	1.0	4.0	0.3	0.6	Insects, Plant material
1102364-007	SD8 - Woodlawn	19-Aug-11	Aug-11	ALS	1100	400	0.5	1.0	4.0	0.4	0.6	Plant material
1102817-007	SD8 - Woodlawn	20-Sep-11	Sep-11	ALS	1100	600	0.3	0.9	4.0	0.3	0.6	Insects, Plant material
1103134-007	SD8 - Woodlawn	18-Oct-11	Oct-11	ALS	1245	900	1.1	0.9	4.0	0.7	0.6	Insects, Plant material
1103513-007	SD8 - Woodlawn	18-Nov-11	Nov-11	ALS	1245	800	0.9	0.8	4.0	0.5	0.6	Insects, Plant material
1104388-007	SD8 - Woodlawn	19-Dec-11	Dec-11	ALS	1400	2500	1.3	0.8	4.0	0.4	0.5	
1200253-007	SD8 - Woodlawn	17-Jan-12	Jan-12	ALS	1000	800	1.9	0.9	4.0	0.9	0.5	Insects, Plant material
1200664-007	SD8 - Woodlawn	16-Feb-12	Feb-12	ALS	1220	1400	3.7	1.1	4.0	1.1	0.6	Insects, Plant material
1201070-007	SD8 - Woodlawn	19-Mar-12	Mar-12	ALS	1020	600	10.8	2.0	4.0	3.2	0.8	Insects, Plant material-dead frog in bottle
1201471-007	SD8 - Woodlawn	18-Apr-12	Apr-12	ALS	0900	200	0.8	2.0	4.0	0.6	0.8	Insects, Plant material
1201905-007	SD8 - Woodlawn	18-May-12	May-12	ALS	1300	400	0.6	1.9	4.0	0.5	0.8	Insects, Plant material
1202280-007	SD8 - Woodlawn	19-Jun-12	Jun-12	ALS	1455	400	0.4	1.9	4.0	0.3	0.8	Plant material
1202698-007	SD8 - Woodlawn	19-Jul-12	Jul-12	ALS	1310	900	0.5	1.9	4.0	0.2	0.8	Insects, Plant material
1203137-007	SD8 - Woodlawn	20-Aug-12	Aug-12	ALS	1250	100	0.2	1.9	4.0	0.1	0.7	Insects, Plant material
1203602-007	SD8 - Woodlawn	19-Sep-12	Sep-12	ALS	0830	100	3.1	2.1	4.0	2.3	0.9	Insects, Plant material, spider in bottle
1204037-007	SD8 - Woodlawn	19-Oct-12	Oct-12	ALS	1135	300	0.7	2.1	4.0	0.6	0.9	Insects, Plant material
1204424-007	SD8 - Woodlawn	20-Nov-12	Nov-12	ALS	1245	150	1.1	2.1	4.0	0.6	0.9	Insects, Plant material
EN1204867-007	SD8 - Woodlawn	21-Dec-12	Dec-12	ALS	0840	100	1.0	2.1	4.0	0.8	0.9	Insects, Plant material
EN1300276-007	SD8 - Woodlawn	21-Jan-13	Jan-13	ALS	1220	200	1.0	2.0	4.0	0.8	0.9	Insects, Plant material
EN1300720-007	SD8 - Woodlawn	21-Feb-13	Feb-13	ALS	1245	1600	46.5	1.8	4.0	28.8	0.9	Insects, Plant material
EN1301116-007	SD8 - Woodlawn	21-Mar-13	Mar-13	ALS	1100	600	13.0	2.0	4.0	2.5	0.8	Insects, Bird droppings
EN1301518-007	SD8 - Woodlawn	22-Apr-13	Apr-13	ALS	1240	100	0.7	2.0	4.0	0.5	0.8	Insects, Plant material
EN1301854-007	SD8 - Woodlawn	20-May-13	May-13	ALS	1020	250	1.8	2.1	4.0	0.6	0.8	Insects, Plant material
EN1302249-007	SD8 - Woodlawn	19-Jun-13	Jun-13	ALS	1205	700	0.7	2.2	4.0	0.4	0.9	Insects, Plant material
EN1302655-007	SD8 - Woodlawn	18-Jul-13	Jul-13	ALS	0840	500	0.9	2.2	4.0	0.2	0.9	Insects, Plant material
EN1303087-006	SD8 - Woodlawn	19-Aug-13	Aug-13	ALS	1215	600	0.8	2.3	4.0	0.3	0.9	Insects, Plant material-two spiders in bottle
EN1303472-007	SD8 - Woodlawn	18-Sep-13	Sep-13	ALS	1340	150	0.8	2.0	4.0	0.6	0.7	Bird droppings, Plant material
EN130855-007	SD8 - Woodlawn	17-Oct-13	Oct-13	ALS	1240	200	1.0	2.1	4.0	0.6	0.7	Insects, Plant material
EN1304243-007	SD8 - Woodlawn	15-Nov-13	Nov-13	ALS	1215	200	1.3	2.1	4.0	0.9	0.7	Insects, Plant material
EN1304678-007	SD8 - Woodlawn	17-Dec-13	Dec-13	ALS	1230	500	0.8	2.1	4.0	0.6	0.7	Insects, Plant material
2600185403-007	SD8 - Woodlawn	15-Jan-14	Jan-14	ALS	1145	100	1.7	2.1	4.0	1.1	0.8	Insects,
2600186703-007	SD8 - Woodlawn	14-Feb-14	Feb-14	ALS	1140	150	1.3	2.1	4.0	0.8	0.8	Insects, Plant material
2600188203-007	SD8 - Woodlawn	17-Mar-14	Mar-14	ALS	1240	900	1.4	1.1	4.0	0.7	0.6	Insects, Plant material
2600189703-007	SD8 - Woodlawn	16-Apr-14	Apr-14	ALS	1200	2000	10.4	1.9	4.0	4.3	0.9	Insects, frog
2600191003-007	SD8 - Woodlawn	16-May-14	May-14	ALS	1310	450	1.4	1.9	4.0	1.1	1.0	Insects,
2600192303-007	SD8 - Woodlawn	16-Jun-14	Jun-14	ALS	1330	1150	1.2	1.9	4.0	0.7	1.0	Plant material
2600193603-007	SD8 - Woodlawn	15-Jul-14	Jul-14	ALS	1020	250	0.3	1.9	4.0	0.1	1.0	Insects, Plant material

2600195003-007	SD8 - Woodlawn	14-Aug-14	Aug-14	ALS	1245	200	0.2	1.8	4.0	0.1	1.0	
2600196403-007	SD8 - Woodlawn	15-Sep-14	Sep-14	ALS	1140	1050	1.5	1.9	4.0	0.3	0.9	Insects, Plant material, spiders
2600197803-007	SD8 - Woodlawn	15-Oct-14	Oct-14	ALS	0830	500	1.2	1.9	4.0	1.1	1.0	Insects,
2600199203-007	SD8 - Woodlawn	14-Nov-14	Nov-14	ALS	1150	150	1.0	1.9	4.0	0.5	1.0	Plant material, bird droppings

